

8/4/97

DECLARATION
OF
COVENANTS, CONDITIONS AND RESTRICTIONS
FOR
STILSON RANCHES
IN
JACKSON HOLE, WYOMING

RELEASED	
INDEXED	
ABSTRACTED	
SCANNED	

Grantor: JHSC PROPERTIES INC
Grantee: THE PUBLIC
Doc 0447905 bk 340 pg 299-346 Filed at 09:12 on 09/12/97
V Jolynn Coonce, Teton County Clerk fees: 109.00
By JULIE HODGES Deputy

INDEX

<u>Caption</u>	<u>Page</u>
1. DEFINITIONS.....	4
“Board”.....	4
“Common Roads”.....	4
“Common Services”.....	4
“Development”.....	5
“Lot”.....	5
“Owner”.....	5
“Principal Residence”.....	5
“Property”.....	5
“Shared Access Roads”.....	5
“Structure”.....	5
“Building Envelope”.....	5
2. THE ASSOCIATION.....	5
“Membership”.....	5
“Voting”.....	5
“Authority of Board”.....	5
“Meetings”.....	6
3. BUILDING PERMIT REQUIRED.....	6
4. DEVELOPMENT AND USE RESTRICTIONS.....	6
Provisions in Addition to County Land Use Regulations.....	6
Authorized Use.....	6
Prohibited Uses.....	6
Authorized Structures.....	7
Building Envelope.....	7
Construction.....	7
Height Limitations, Floor Area Limitations.....	7
Wood Stove/Fireplaces.....	7
Fences.....	7
Utilities.....	8
Temporary Structures Prohibited.....	8
Maintenance.....	8
Pets.....	8
Noxious or Offensive Activities.....	9
Signs.....	9
Water Systems.....	9
Sewage Disposal.....	9
Common Roads.....	9
Shared Access Roads.....	9
Snowmobiles and Motorcycles Prohibited.....	10
Wildlife Protection.....	10
Mineral Activities Prohibited.....	11

<u>Caption</u>	<u>Page</u>
Control of Noxious Weeds.....	11
Irrigation Headgate and Irrigation Maintenance Access.....	11
Satellite Dishes.....	11
Wetlands Protection; Wildlife Habitat Enhancement.....	11
5. BOARD OF DIRECTORS OF THE ASSOCIATION.....	12
Authority and Duties.....	12
Meetings.....	12
Design Guidelines.....	12
Limitation of Liability.....	13
6. ASSESSMENTS.....	13
Creation of the Lien and Personal Obligation	
for Assessments.....	13
Purpose of Assessments.....	13
Annual Budget.....	13
Special Assessments for Capital Improvements.....	14
Notice; Quorum.....	14
Uniform Rate of Assessment.....	14
Date of Commencement of Annual Assessment and	
Due Dates.....	14
Effect on Nonpayment of Assessments; Remedies.....	14
7. VIOLATIONS-ENFORCEMENT-LIENS-COSTS.....	14
8. PROPERTY SUBDIVISION RESTRICTIONS.....	15
9. AMENDMENT-VARIANCE.....	15
10. DURATION OF COVENANTS.....	15
11. SEVERABILITY.....	15
12. ACCEPTANCE OF COVENANTS.....	15
Exhibit "A" -- Property Description	
Exhibit "B" -- Lot 1 Vegetation Diagram	
Exhibit "C" -- Wetlands Mitigation Area	
Exhibit "D" -- Building Envelopes	

**DECLARATION
OF
COVENANTS, CONDITIONS AND RESTRICTIONS
FOR
STILSON RANCHES**

This is a Declaration of Covenants, Conditions and Restrictions made by the undersigned Declarant (the "Declarant") regulating and controlling the use and development of Stilson Ranches in Teton County, Wyoming.

Recitals:

- a. Declarant is executing this Declaration as the owner of record of all of the property contained in the Stilson Ranches in Teton County, Wyoming, as more particularly described in Exhibit A hereto (the "Property").
- b. The property is unusually attractive and valuable for residential purposes, and the Declarant desires to establish a general plan for the improvement, development, use and occupancy of the Property, which shall be binding on and inure to the benefit of the present owner and future owners of the Property in order to enhance the value, desirability and attractiveness of the Property, and to be in keeping with the surrounding Jackson Hole area.

NOW, THEREFORE, Declarant hereby declares that the Property, and each portion thereof, shall henceforth be sold, conveyed, used, improved, occupied, resided upon and held subject to the provisions of this Declaration, by Declarant and the subsequent owners thereof, and their respective heirs, personal representatives, tenants, invitees, successors and assigns, all of which provisions are expressed and imposed upon each and every parcel of said property as a servitude in favor of each and every other parcel thereof, as follows:

1. **DEFINITIONS.** The following terms used in this Declaration shall be defined as follows:
 - a. **Board** shall mean the Board of Directors of the Association, the nonprofit entity established to administer and enforce this Declaration as set forth herein.
 - b. **Common Roads** shall mean the private roadways within the Property which provide access to individual lots.
 - c. **Common Services** shall mean the roadway maintenance and snow removal services for the common roads and shared access road, and utility line maintenance and repair services for utility lines located in the rights-of-way of such roads. The owners will be responsible for the installation and maintenance of their own water wells. The Association may administer, maintain and repair wastewater collection services as a common service for

the benefit of the Lots, either directly or working in conjunction with a special district.

d. Development shall mean any alteration of the natural land surface, and all buildings, structures or other site improvements placed on the Property.

e. Lot shall mean each residential lot within the Property as shown on a recorded plat.

f. Owner shall mean the record owner of a lot, including a contract purchaser, but excluding anyone having an interest in a lot as security for the performance of an obligation.

g. Principal Residence shall mean the single family residential structure, constructed on any lot, which is the principal use of such lot, and to which other authorized structures on such lot are accessory.

h. Property shall mean the real property described in Exhibit A attached hereto and made a part hereof.

i. Shared Access Roads shall mean the private roadways which provide access from the Teton Village Road to the boundary line of the Property.

j. Structure shall mean anything built or placed on the ground.

k. Building Envelope shall mean the portion of a lot, which is a contiguous area as identified on Exhibit D hereto, upon which all buildings shall be constructed.

2. **THE ASSOCIATION.** The Association is a Wyoming non-profit association, "Stilson Ranches Owners Association", which is hereby established for the purpose of administering and enforcing the provisions of this Declaration. The Association may be incorporated by Declarant at any time as a Wyoming non-profit corporation.

a. Membership. Every owner shall be a member of the Association. Membership in the Association shall be appurtenant to each lot, and shall not be subject to severance from the ownership of such lot. Each lot shall be entitled to one (1) membership.

b. Voting. Each member shall have one vote to cast upon any matter to be decided by a vote of the members. If there is more than one person or entity owning a lot, the vote of such member shall be cast as determined by the owners of such lot. In the event of any dispute among joint owners of a lot, the Board shall have the right to disqualify such member from voting on an issue unless or until the joint owners of such lot have reached agreement as to such member's vote.

c. Authority of Board. The Board shall have full power and authority to manage the business and affairs of the Association, as more fully set forth in the articles of incorporation and bylaws of the Association, and to enforce the provisions of this Declaration.

d. Meetings. The members of the Association and the Board of Directors of the Association shall hold annual meetings as set forth in the bylaws of the Association. Additional regular or special meetings of the members and/or the Board may be held in accordance with the provisions of the bylaws of the Association. All matters pertaining to all such meetings, including notices thereof, quorums, and provisions for voting in person or by proxy shall be set forth in the bylaws of the Association.

3. **BUILDING PERMIT REQUIRED.** No building, structure, road, fence or improvement of any kind shall be erected, placed, altered, added to, reconstructed or permitted to remain on any lot, and no construction activities or removal of trees or other vegetation shall be commenced until a building permit has been issued therefor by the Board. Lot owners are required to adhere to design guidelines adopted by the Board in accordance with Section 5(c) below and to the requirements of Section 4.

a. Three sets of plans and specifications for any lot improvement or alteration, including tree removal, shall be submitted to the Board. The plans shall include a detailed map indicating the location of the building envelope on the lot and the location of the proposed development. Any plan for building construction must include the related landscaping plan, and the Board may require reasonable landscaping plans as a condition to approval of a building plan. All plans for any building or structure must be signed by an architect licensed in the State of Wyoming. Sufficient information shall be submitted to demonstrate compliance with all of the requirements of these Covenants.

b. The Board shall review the plans and specifications within thirty (30) days from the submission thereof, and determine if the proposed use or development conforms to the requirements of this Declaration. If the Board fails to review the plans and specifications within sixty (60) days from the submission thereof, and informs the owner of the Board's decision regarding approval or disapproval, then the plans as submitted shall be deemed to have been automatically approved, provided however, that any development proposed outside the boundaries of the building envelope as designated on Exhibit "D" hereto and any wetlands disturbance in violation of Section 4(z) below shall be deemed automatically disapproved and denied. The Board shall return one set of plans and specifications.

4. **DEVELOPMENT AND USE RESTRICTIONS.** All development and use of the Property shall conform to the following requirements, and to the rules and regulations and design guidelines promulgated hereunder:

a. Provisions in Addition to County Land Use Regulations. Conformity with any and all applicable land use regulations of Teton County shall be required, in addition to the requirements of these Covenants and the related rules, regulations and design guidelines. In case of any conflict, the more stringent requirements shall govern.

b. Authorized Use. Only single-family residential use shall be permitted.

c. Prohibited Uses. No commercial, industrial or other non single-family residential use whatsoever shall be permitted on any lot with the exception of an artist studio,

workshop, private office and such other endeavors not requiring access to the Property by the general public, employees, independent contractors or business invitees in a manner which would adversely impact the neighborhood, and the Board may impose restrictions in that regard.

d. Authorized Structures. The following separate buildings shall be permitted on the Property: one single family residence, including an attached garage, one guest house and other incidental minor outbuildings as may be approved by the Board.

e. Building Envelope. All buildings, outbuildings, corrals, and other authorized structures shall be constructed within the building envelope as identified on Exhibit "D" hereto. No improvement or development shall be permitted on any lot outside of the building envelope except for access driveways, utility installations, permitted fences, water well systems, landscaping, wildlife habitat enhancement projects, and bridges.

f. Construction. All buildings shall be of a "Western" character, determined by the Board in its reasonable discretion. No pre-cut, prefabricated or modular structures of any kind (other than custom log structures) shall be permitted for the outside of the buildings without the consent of the Board. The roofs of all structures shall be constructed of shake shingles, non-reflective metal, or similar materials approved by the Board. All construction shall be completed within one (1) year from the commencement date of construction, unless the Board approves an extension for good cause, not to exceed six (6) months in length. The primary residence must also be permitted through the County and the construction of the primary residence must be completed within two years. No guest house will be permitted to be constructed prior to the construction of the primary residence.

g. Height Limitations, Floor Area Limitations. No building shall be greater than twenty eight (28) feet in height on any Lot. Building height shall be measured from existing grade to the highest point of the roof ridge line. The principal residential structure, exclusive of the garage, shall have a minimum floor area of 1,600 square feet in the case of a one story building and a minimum floor area of 2,000 square feet in the case of a two story building. The Board may permit variances in its reasonable discretion, with regard to said minimum floor areas.

h. Wood Stove/Fireplaces. All wood stoves and fireplaces shall comply with local, state and federal emission regulations.

i. Fences. Fencing on the perimeter of the Property where it abuts ranch land is authorized. No boundary fences around the other exterior lot lines of any lot, or around the perimeter of any building envelopes, shall be permitted without the approval of the Board. Any fencing permitted by the Board outside a building envelope must comply with the requirements of "Fencing for Wildlife Access" recommended by Teton County planning authorities published May 1988. The following fences are permitted on any lot, which shall be within the building envelope:

i. On garden plots approved as to size by the Board, a garden fence not greater than three (3) feet in height of materials approved by the Board.

- ii. Fences around tennis courts or swimming pools, the permitted size of which and construction and location of which shall be subject to approval by the Board.
- iii. A dog run, the size, construction and location of which shall be subject to approval by the Board.
- iv. A privacy fence around the residence, the size, construction and location of which shall be subject to approval by the Board.
- j. Utilities. Electrical, sewer, telephone and cable television utility lines have been installed underground in the shared access roads and common roads rights-of-way. Connections from lots within the Property to the underground utility lines shall be completed at the lot owners' expense, and shall be underground.
- k. Temporary Structures Prohibited. No temporary structures or facilities, such as trailers, tents, shacks or other similar buildings shall be permitted on any lot, except during construction as authorized, in writing, by the Board, and children's tents for occasional camping activities.
- l. Maintenance. Each lot and all improvements thereon shall be maintained in a clean, safe and slightly conditions: Boats, tractors, vehicles other than automobiles, campers whether or not on a truck, snowmobiles, ATVs, snow removal equipment, and garden or maintenance equipment shall be kept at all times, except when in actual use, within an enclosed structure. Refuse, garbage and trash shall be kept at all times in a covered container, and any such container shall be kept within an enclosed structure or appropriately screened from view. Service areas, storage piles, compost piles and facilities for hanging, drying or airing clothing or household fabrics shall be appropriately screened from view. No lumber, cut grass, scraps, refuse or trash shall be kept, stored or allowed to accumulate on any lot.
- m. Pets. No livestock or pets shall be kept or maintained on any lot except as provided in these covenants. "Invisible fencing" may be required by the Board, in its discretion, on any lot. Cats, dogs or other domestic animals which are normally kept and maintained indoors shall be permitted on any lot. No more than two (2) dogs may be kept on any lot, without the approval of the Board, provided, however, that a litter of puppies born to a dog owned by a lot owner may be kept or maintained upon any lot for a period not to exceed four (4) months, provided that said puppies are maintained and restrained in accordance with the provisions of these Covenants. If any pets are caught or identified chasing or otherwise harassing livestock, wildlife or people, the Board shall have the authority to impound such animal or animals, and shall assess penalty against the owner of such animal or animals of not more than \$100.00, and \$200.00 for a second offense, plus all costs of impoundment. If any such animal or animals are caught or identified chasing or harassing wildlife, livestock or people more than once, the Board shall have the authority to have such animal or animals impounded, removed from the Property or destroyed at the lot owner's expense, the determination of disposition being in the sole discretion of the Board. Chisellers do not count as "wildlife" for purposes of these covenants.

In the event that such animal or animals are not destroyed, the Board may assess an additional penalty of not more than \$100.00 per animal, plus costs of impoundment. No owner of any animal or animals impounded or destroyed for chasing or harassing livestock wildlife or people shall have the right of action against the Board or any member thereof, for the impoundment, removal or destruction of any such animal or animals.

n. Noxious or Offensive Activities. No noxious or offensive activity shall be permitted on any lot. No light shall be emitted from any lot which is unreasonably bright or causes unreasonable glare for any adjacent lot owner. No unreasonably loud or annoying noises, or noxious or offensive odors shall be emitted beyond the lot lines of any lot.

o. Signs. No signs or advertising devices shall be erected or maintained on any lot, except for (i) a single "for sale" sign of Declarant not larger than six square feet and (ii) a sign, not greater than four square feet in area, which identifies the owner and the street address.

p. Water Systems. Each residential building shall be connected to a water well system at the owners' sole expense, and such water well system shall conform to all applicable standards of the State of Wyoming, Teton County or other regulatory agency.

q. Sewage Disposal. Each residential building shall be connected to Stilson Ranches central sewer system at the owners' sole expense. The Association and all owners are subject to a Joint Facilities Agreement between the Association and the Aspens/Aspens II (Teton Pines) water and sewer districts, a copy of which is available from the Association. If hook up to the central sewer system is not available, due to construction delays, temporary on site septic systems may be approved by the Board, but such temporary septic systems must be abandoned when hook up to the central sewer system is available. Such septic disposal systems, even though temporary, shall conform to all applicable standards of the State of Wyoming, Teton County or other regulatory agency. No outdoor toilets shall be permitted, except for a reasonable period of up to 8 months during construction.

The Board of Directors of the Association is fully authorized to enter into all contractual arrangements deemed by the Board to be appropriate, with respect to said central sewer system, the Aspens I/II joint wastewater treatment plant, and all related matters.

r. Common Roads. The common roads on the Property shall be private roads at all times, and each lot owner shall be responsible for an equal portion of the snow removal and maintenance costs for said roads. There shall be no lighting on roadways or driveways within the Project. It is understood that Teton County is the beneficiary of the perpetual nonexclusive trail easements shown on the recorded Plat for the Property.

s. Shared Access Roads. The shared access roads providing access to the Property shall be private roads, and each lot owner shall be responsible for an equal share of the Association's snow removal and maintenance costs for the shared access roads. Snow removal and maintenance costs on the shared access roads shall be divided with owners of other property to which access is provided by said roads, in accordance with the determinations of the Board. The Declarant reserves the right to grant an access easement

across said shared access roads and the common roads for the benefit of adjacent lands, for low density residential usage.

t. Snowmobiles and Motorcycles Prohibited. No snowmobile, motorcycle, "ATVs" or other similar device or vehicle shall be operated on any lot for recreational purposes. Snowmobiles, motorcycles or similar vehicles may be used for access to and from residential structures, with the prior written approval of the Board. The approval of the Board for access use may be terminated if noise is excessive of such vehicles are not strictly limited to access use.

u. Wildlife Protection. It is recognized by the Declarant and the purchasers or owners of any lot within the Property, that many wildlife species live on or migrate through the Property during various times of year. The following limitations on use and development are intended, in addition to all the other requirements of these Covenants, to protect, preserve and maintain the existing wildlife habitat on the Property and to minimize the adverse effects of development on wildlife habitat;

i. Vegetation. No owner of any lot shall remove or alter or allow others to remove or alter any of the existing trees and willows thereon, except as is necessary for the clearing and preparation of the building envelope and for the purposes of constructing authorized structures or roads thereon. Trees may not be removed from Lot 1 adjacent to the Stilson Ranch Road or in the restricted area shown on Exhibit "B" hereto.

ii. Pets. Dogs, cats and other domestic animals shall be controlled and restrained at all times, and shall not be allowed to "run at large" on any portion of the Property in a manner which interferes with wildlife.

iii. Taking of Wildlife. The taking of any and all wildlife game animal species by any means within the Property is prohibited except for the catching and keeping of fish and the control of individual animals known to be causing unacceptable damage to property (e.g. a beaver damming an irrigation ditch or a porcupine identified as girdling planted trees).

iv. Human/Wildlife Confrontations. Residents and guests on the Property shall not harass wildlife and should avoid areas of wildlife concentration. Loud, offensive, or other behavior which harasses or frightens wildlife is prohibited.

v. Artificial Feeding. Artificial feeding of moose, deer and elk anywhere on the Property is prohibited. Artificial feeding tends to "short-stop" wildlife in route to natural winter ranges and causes them to rely on humans when it is not necessary.

vi. Non-Native Animal Species. Introduction into the wild of any non-native animal species which might compete with or harm native species and result in their decline is prohibited. This includes domestic waterfowl in common or private aquatic areas because **they have been** proven to be very aggressive towards native waterfowl species.

vii. Firearms/Fireworks. The discharge of rifles, pistols and fireworks is prohibited.

viii. Damage Claims. Owners acknowledge that wildlife damage to landscaping will undoubtedly occur since the Property is located within wildlife habitat. Owners shall not file claims against the Wyoming Game and Fish or the Association for such damages.

v. Mineral Activities Prohibited. No mining or other mineral extraction or development activities shall be permitted on any lot, including the removal of gravel and digging ponds and ditches; provided that excavation for landscape purposes may be permitted with the prior written approval of the Board.

w. Control of Noxious Weeds. Lot owners shall take all actions necessary to control noxious weeds as defined by the Teton County Weed and Pest Control Board and/or the Board. Because the timing for effective control of noxious weeds is very critical, if a lot owner fails to respond immediately to a written request for weed control from the Board or by a weed steward appointed by the Board, the Board shall have the right to contract for such control services and the company so contracted shall have the right to enter upon any such lot to treat noxious weeds without any liability for trespass. In the event that the Board provides for noxious weed treatment as described herein, the owner of a lot treated for noxious weed control shall pay all costs incurred by the Board.

x. Irrigation Headgate and Irrigation Maintenance Access. Declarant and/or the Board shall have the right to grant access easements to irrigation ditch users for maintenance and use of headgates and irrigation ditches, including any new ditches constructed for ponds and other purposes as permitted by the Board. The Declarant has retained the surface water rights associated with the Property, and may (but shall not be required to) pass a proportionate share of those surface water rights to each Lot Owner with the purchase of the Lot. In order to provide for the orderly use of the water and maintenance of this ditch and appurtenant facilities, the chairman of the Board (or, in his/her absence, any member of the Board) shall act as a Water Steward. The Water Steward shall work with the Lot Owners concerning their use of the water and act as spokesman for the Lot Owners in dealing with other land owners outside of the Property, concerning the "use" of the water flowing through the ditches; and any "disputes" either between Lot Owners or between Lot Owners and other property owners outside of the subdivision involving the quantity of water being used, diversion methods or any other matter relating to the use of the water shall be resolved by the Water Steward as he/she deems to be in the best interest of all parties, provided any decision shall be consistent with state water law, if relevant.

y. Satellite Dishes. No satellite dishes other than small (up to 2 feet in diameter), DDS-type dishes are permitted on any lot without Board approval. Dishes larger than the small, DDS-type dish must be screened.

z. Wetlands Protection; Wildlife Habitat Enhancement. The U.S. Army Corps of Engineers has issued a permit for an aggregate overall maximum area of wetlands

disturbance for this Project, and lot owners may not apply individually to the Corps of Engineers for additional wetlands disturbance within the Property. Any wetlands disturbance on Lots 7 through 11 must conform to the requirements of Exhibit "C" hereto, and wetlands disturbance on the other Lots is not permitted.

Wildlife habitat improvements and enhancements are controlled by the Board. Such activities would include pond excavation for waterfowl and fish, stream improvements for fisheries, and creation of waterfowl nesting habitats. Guidelines for aquatic enhancements depicting appropriate areas and describing appropriate activities shall be developed by a knowledgeable professional and submitted to the Board for approval. Any activities of this nature shall be coordinated with the Wyoming Game and Fish Department. The Declarant intends to develop and improve a wetlands mitigation wildlife habitat enhancement area as designated on the Final Development Plan. This work shall be undertaken and completed within one (1) year of final plat approval and shall require no further consent from the Board.

5. **BOARD OF DIRECTORS OF THE ASSOCIATION.** The Board of Directors of the Association shall consist of at least three (3) members, or such additional number as may be approved by the members in accordance with the Articles and Bylaws of the Association. The term of each Board member shall be three (3) years. Thereafter, all members shall serve for a term of three (3) years. The initial Board members shall be Jerry Blann, Matthew McCreedy and Jim Gill, who shall each serve for a 3 year term, and the remaining members may fill any vacancies during that term. The subsequent Board members shall be elected by a majority vote of the members.

a. **Authority and Duties.** Pursuant to the powers and authority vested in it by Wyoming law and by the Articles of Incorporation and Bylaws of the Association, the Board shall be responsible for the enforcement and administration of the requirements of these Covenants and other covenants for which the Board is legally responsible, and shall issue building permits, contract for and supervise common services, enforce the development and use regulations and take all other actions necessary to administer and enforce these Covenants.

The Association is also responsible for the maintenance of the wetlands mitigation area shown on the Final Development Plan and the landscaping buffer for the Property and the related water well and lines originally installed by the Declarant, including the watering of plants and trees and the replacement of dead plants and trees on a reasonable basis in the fall of the applicable year. The Association is hereby granted a perpetual nonexclusive easement for the maintenance, servicing and replacement of said wetlands mitigation area and the landscaping buffer and the related water well and lines.

b. **Meetings.** The Board shall call and conduct the annual meeting of lot owners, at which time expiring or vacant Directors' terms shall be filled, and such other business shall be conducted as brought before the meeting by the Board or the lot owners, and shall meet from time to time as necessary to administer and enforce these Covenants, as provided in the Articles and Bylaws.

c. **Design Guidelines.** The Board shall have the authority to adopt design guidelines to carry out the purpose and intent of this Declaration, to protect the property

values of lot owners and to insure that incompatible development does not occur. All lot use and development shall conform to any design guidelines adopted by the Board, in addition to the provisions of this Declaration.

d. Limitation of Liability. No member of the Board shall be liable to any party for any action or inaction with respect to any provision of these Covenants, provided that such Board member has acted in good faith. No member of the Board shall have any personal liability in contract to a lot owner or any other person or entity under any agreement or transaction entered into by a Board member on behalf of the Association.

6. ASSESSMENTS. In order to properly operate, manage and maintain the Property for the benefit of all lot owners, the Association, by and through the Board, shall have the authority to levy assessments and each lot owner, by acceptance of a deed to the Property, shall be deemed to have granted a mortgage to the Association to secure payment of the assessments in accordance with the following terms and conditions.

a. Creation of the Lien and Personal Obligation for Assessments. Each owner of any lot by acceptance of a deed therefore, whether or not it shall be so expressed in such deed, is deemed to have consented to be subject to these Covenants and agrees to pay the Association:

- i. Annual assessments or charges; and
- ii. Special assessments for capital improvements.

The annual and special assessments, together with interest, costs and reasonable attorneys' fees, shall constitute a lien against the lot prior and senior to any other liens or encumbrances (e.g., mortgages) against the lots and shall be a continuing lien upon the lot against which each such assessment is made. Each such assessment, together with interest, costs and reasonable attorneys fees shall also be the personal obligation of the entity or person who was the owner of such lot at the time when the assessment became due and payable.

b. Purpose of Assessments. The assessments levied by the Board shall be used exclusively to promote the recreation, health, safety and welfare of the owners of the Property, to include road and bridge maintenance (Common Road and Shared Access road) and utility line maintenance, costs and fees under the wastewater treatment agreement referred to in Section 4(q) above, landscape and wetlands maintenance, Board expenses, mailing costs and other reasonable and necessary expenses incurred by the Board on behalf of the Association.

c. Annual Budget. The Board shall prepare an annual budget estimate for common services and the administration of the Association and fix the amount to the annual assessment based upon its estimate. The budget estimate may include a reserve for future contingencies. Such annual budget shall be prepared and approved by the Board at least thirty days in advance of each annual assessment period.

d. Special Assessments for Capital Improvements. In addition to the annual assessments authorized above, the Board may levy, in any assessment year, a special assessment applicable to that year only for the purpose of defraying, in whole or in part the cost of any construction, reconstruction, repair or replacement of a capital improvement upon the Property, the Common Road or the Shared Access Road, including fixtures and personal property related thereto, provided that any such special assessment must be approved by a majority of the lot owners who are voting in person or by proxy at a meeting duly called for this purpose.

e. Notice; Quorum. Written notice of any meeting called for the purpose of taking any action authorized under paragraph d above shall be sent to all lot owners not less than thirty days or no more than sixty days in advance of the meeting. At the first such meeting, the presence of lot owners or of proxies entitled to cast a majority of all the votes of the Association shall constitute a quorum. Each lot shall be entitled to one vote. If the required quorum is not present, another meeting may be called subject to the same notice requirement and the required quorum at the subsequent meeting shall be one-half (½) of the required quorum at the preceding meeting.

f. Uniform Rate of Assessment. Both annual and special assessments must be fixed at a uniform rate for all lots and may be collected on monthly or annual basis at the discretion of the Board.

g. Date of Commencement of Annual Assessment and Due Dates. The annual assessments provided for herein shall commence as to all lots subject to assessment on the first day of the month following the conveyance of the first lot by the Declarant. The Board shall operate on a calendar year basis. The Board shall fix the amount of the annual assessment against each lot at least thirty days in advance of each annual assessment period and written notice of the annual assessment shall be sent to every owner subject thereto. The Board, upon demand by an owner, purchaser or mortgagee, and for a reasonable charge, shall furnish a certificate signed by a member of the Board setting forth whether the assessments on a specified lot have been paid.

h. Effect of Nonpayment of Assessments; Remedies. Any assessment not paid within thirty (30) days after the due date therefor shall bear interest from the due date at the rate of fifteen percent (15%) per annum and the Board may assess a 5% late charge as well. The Board may bring an action on behalf of the Association against the owner and any other person obligated to pay the same or may foreclose the lien against the lot. No public record notice of the lien shall be required to perfect its priority. The priority of the lien shall be as of the recording date of this Declaration.

7. VIOLATIONS-ENFORCEMENT-LIENS-COSTS. The restrictions, limitations and requirements for land use and development set forth in these Covenants shall be enforceable by the declarant, the Board, or by any owner of a lot within the Property. In addition, the Board of County Commissioners of Teton County, Wyoming, shall have the authority to enforce those portions of this Declaration which establish stream setbacks, and the Board of County Commissioners shall also have the authority to enforce the provisions of paragraphs 4.e, g, i, m, r, s, u, i, w, x, z and 5.a. Every owner of a lot within the Property hereby consents to the entry of an injunction against him or

her or his or her tenants or guests, to terminate and restrain any violation of this Declaration. Any lot owner who uses or allows his or her lot to be used or developed in violation of this Declaration further agrees to pay all costs incurred by the Board or the Declarant or other lot owner in enforcing this Declaration, including reasonable attorneys' fees. The Board shall have a lien against each lot and the improvement thereon to secure the payment of any billing for common services, assessments, attorney fees and interest. The Board may record a notice of lien in the office of the County Clerk of Teton County, Wyoming, which shall include description of the Property and the name of the owner thereof and the basis for the amount of the lien. Any lien may be foreclosed in the manner provided for foreclosures of mortgages by the statutes of the State of Wyoming. In addition to the principal amount of the lien plus interest and charges, the Board shall be entitled to payment of all costs incurred in the establishment or enforcement of any lien, including all reasonable attorneys' fees.

8. **PROPERTY SUBDIVISION RESTRICTIONS.** Once a lot is sold by the Declarant, it shall not be subdivided, divided or split in any manner. Two (2) or more contiguous lots, if owned by the same record owner, may be combined as one (1) larger lot for the purpose of applying this Declaration, provided that the record owner makes such election in writing to the Board, and a Unity of Title or other appropriate instrument irrevocably combining such lots is duly recorded in the County Clerk's Office for Teton County, Wyoming. Following the combination of any lots, the resulting lot shall have the same rights and be subject to the same obligations and restrictions as a single lot.

9. **AMENDMENT-VARIANCE.** These Covenants may be amended by the written consent of the record owners of two-thirds (2/3rds) of the lots, except for the provisions of paragraphs 4.e, g, i, m, r, s, u.i, w, x, z and 5.a, the amendment of which shall also require the written consent of the Board of County Commissioners of Teton County. A variance shall be allowed from the requirements of this Declaration, upon approval of the record owners of 50% or more of the lots after recommendation of approval from the Board, provided that any variance from the provisions of paragraphs 4.e, g, i, m, r, s, u.i, w, x, z and 5.a shall also require the approval of the Board of County Commissioners of Teton County.

10. **DURATION OF COVENANTS.** All of the covenants, conditions and restrictions set forth herein shall continue and remain in full force and effect at all times against the Property and the owners and purchasers of any portion thereof. This Declaration shall be deemed to remain in full force and effect for twenty (20) year periods, and shall be automatically renewed for additional consecutive twenty (20) year periods unless all of the lot owners of the Property subject to this Declaration otherwise agree in writing.

11. **SEVERABILITY.** Any decision by a Court of competent jurisdiction invalidating any part or paragraph of this Declaration shall be limited to the part or paragraph affected by the decision of the Court, and the remaining provisions of this Declaration herein shall remain in full force and effect.

12. **ACCEPTANCE OF COVENANTS.** Every owner or purchaser of a lot within the Property shall be bound by and subject to all of the provisions of this Declaration, and every lot owner or other person who has legal or equitable interest in and to the Property (including each mortgagee and tenant) expressly accepts and consents to the operation and enforcement of all of the provisions of this Declaration.

A Legal Description
of
Stilson Ranch Subdivision

That parcel of land which is located in the SE1/4NW1/4, the SW1/4NE1/4 and Lot 2 of Section 23, T41N, R117W, Teton County, Wyoming and is more particularly described as follows:

Beginning at the northwest corner of said SE1/4NW1/4 which is the CW1/16 corner, thence N 89°58'47"E, 1319.26 feet to the northeast corner of said SE1/4NW1/4 which is the CN 1/16th corner of said Section;

Thence N 89°57'31"E, 831.73 feet along the north line of said SW1/4NE1/4 to the northwest corner of Raven Haven Subdivision as recorded in the Office of the Clerk of Teton County, Wyoming;

Thence S 00°02'37"E, 405.82 feet to the southwest corner of said Raven Haven Subdivision;
Thence N 89°58'22"E, 669.13 feet to the southeast corner of said Raven Haven Subdivision, on the west right-of-way line of Wyoming State Highway 390 in a curve;

Thence along the arc of the curve to the right 101.78 feet, with the curve having a radius of 1357.39 feet, a chord bearing and length of S 00°49'32"W, 101.61 feet to a point of tangent of the right-of-way line;

Thence S 02°58'09"W, 412.63 feet along said right-of-way line;

Thence leaving said right-of-way line along the arc of a curve to the left 67.73 feet, with the curve having a radius of 157.79 feet, a chord bearing and length of S 69°48'06"W, 67.22 feet to a point;

Thence N 43°27'24"W, 25.93 feet to a point;

Thence S 46°32'36"W, 60.00 feet to a point;

Thence along the arc of a curve to the left 245.69 feet, with the curve having a radius of 552.09 feet, a chord bearing and length of N 56°12'20"W, 243.67 feet to a point;

Thence N 68°57'15"W, 202.64 feet to a point;

Thence along the arc of a curve to the right 309.87 feet, with the curve having a radius of 563.63 feet, a chord bearing and length of N 53°12'15"W, 305.98 feet to a point;

Thence N 37°27'15"W, 32.56 feet to a point;

Thence S 43°34'50"W, 184.65 feet to a point;

Thence S 56°03'32"W, 515.36 feet to a point;

Thence N 86°59'35"W, 1067.89 feet to a 5/8" diameter rebar with cap inscribed "PLS 3831";

Thence N 80°30'00"W, 400.00 feet to a 5/8" diameter rebar with cap inscribed "PLS 3831" at the intersection with the west line of said SE1/4NW1/4;

Thence N 00°03'31"W, 845.94 feet along said west line to the Point of Beginning.

Said property contains 49.34 acres more or less.

Together with and subject to any Covenants, Conditions and Restrictions and to any easements, rights-of-way or encumbrances of sight or record,

EXHIBIT A

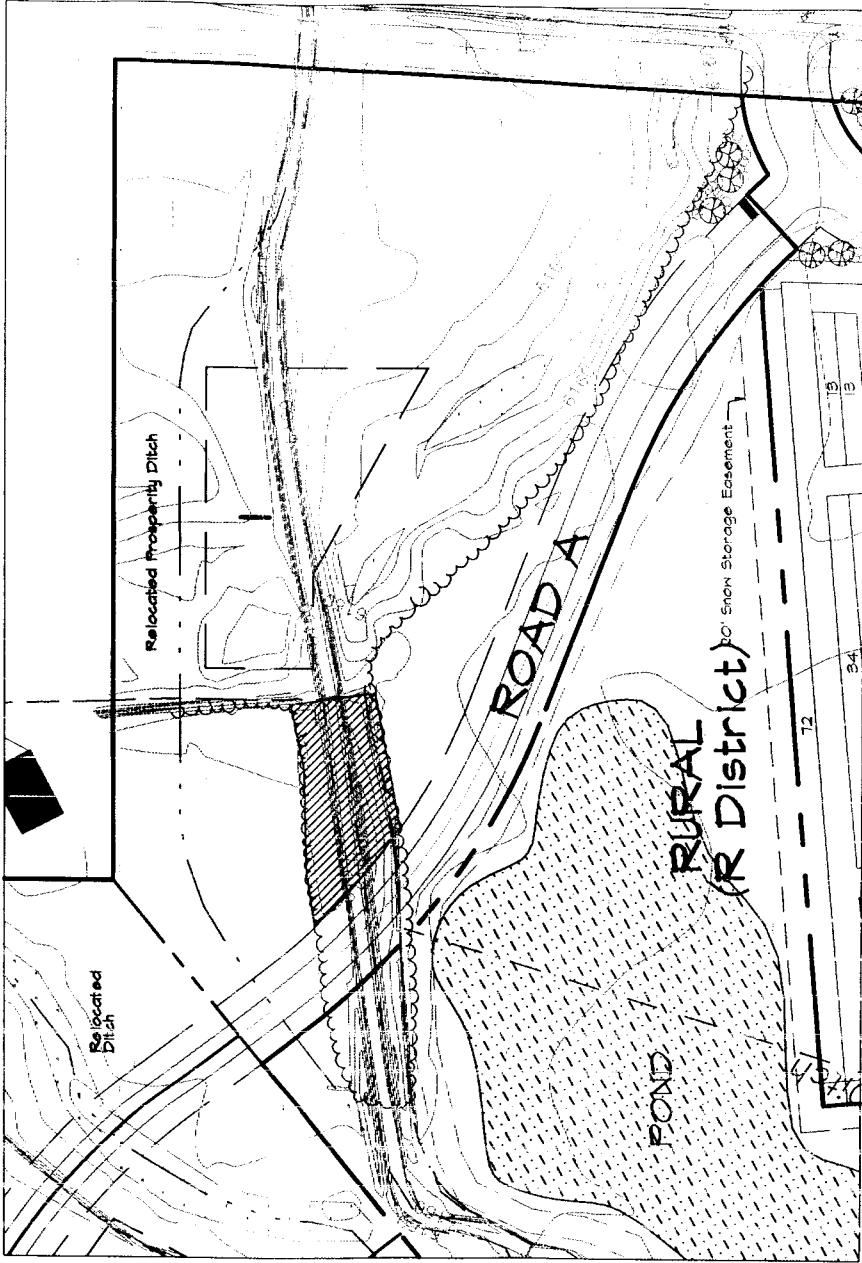
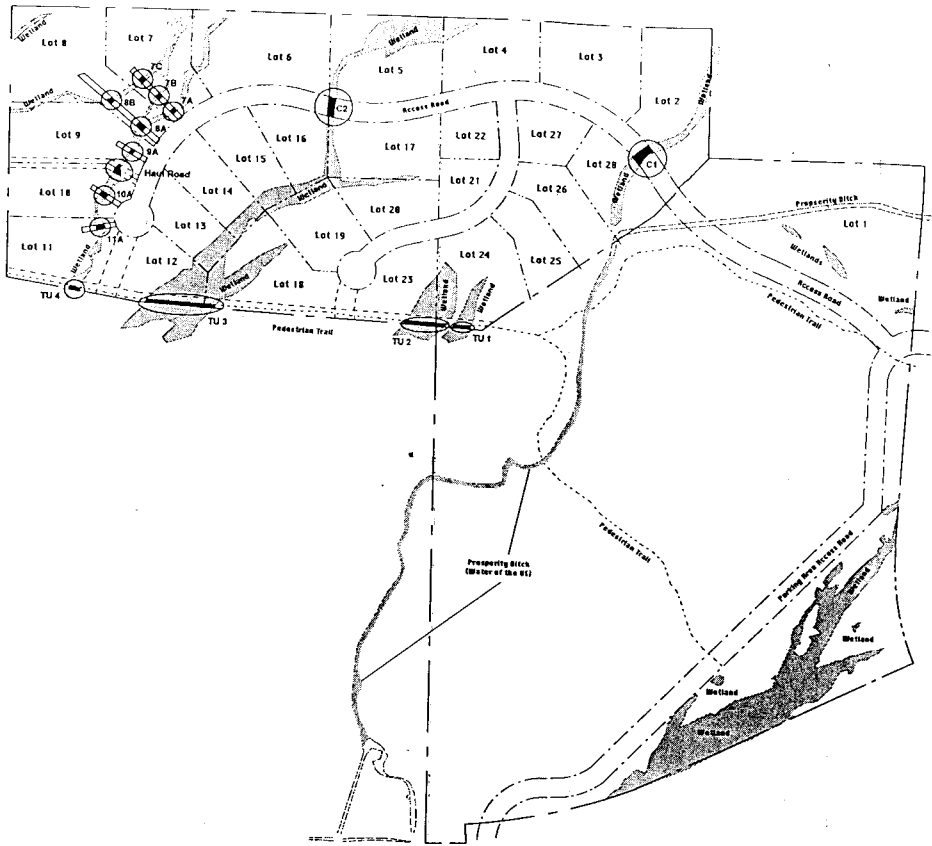

Exhibit B



 No cottonwood trees removed in this area

1" = 100'

EXHIBIT C - WETLAND IMPACTS



Legend

-  Wetland
-  Wetland Crossing

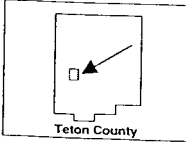

Attachment 3. Location of wetland impacts resulting from proposed development plans on the Stilson Ranch property, Teton County, Wyoming.

Approximate scale 1 inch = 400 feet



EXHIBIT C (continued)

MAXIMUM WETLAND IMPACTS ALLOWED BY LOT

Lot	Lineal Feet	Square Feet	Acres	Max. # Culverts
Lot 7	52	778.1	.018	3
Lot 8	47	735.2	.017	2
Lot 9	11	193.1	.004	1
Lot 10	27	359.8	.008	1
Lot 11	27	430.4	.010	1

Assumptions for Driveway Impacts:

Driveways on these lots will, out of necessity, cross wetlands and will result in impacts to wetlands in order to access building envelopes. Driveways will be 16' wide (or less) and will have one or more 36" diameter (or less) culvert crossings.

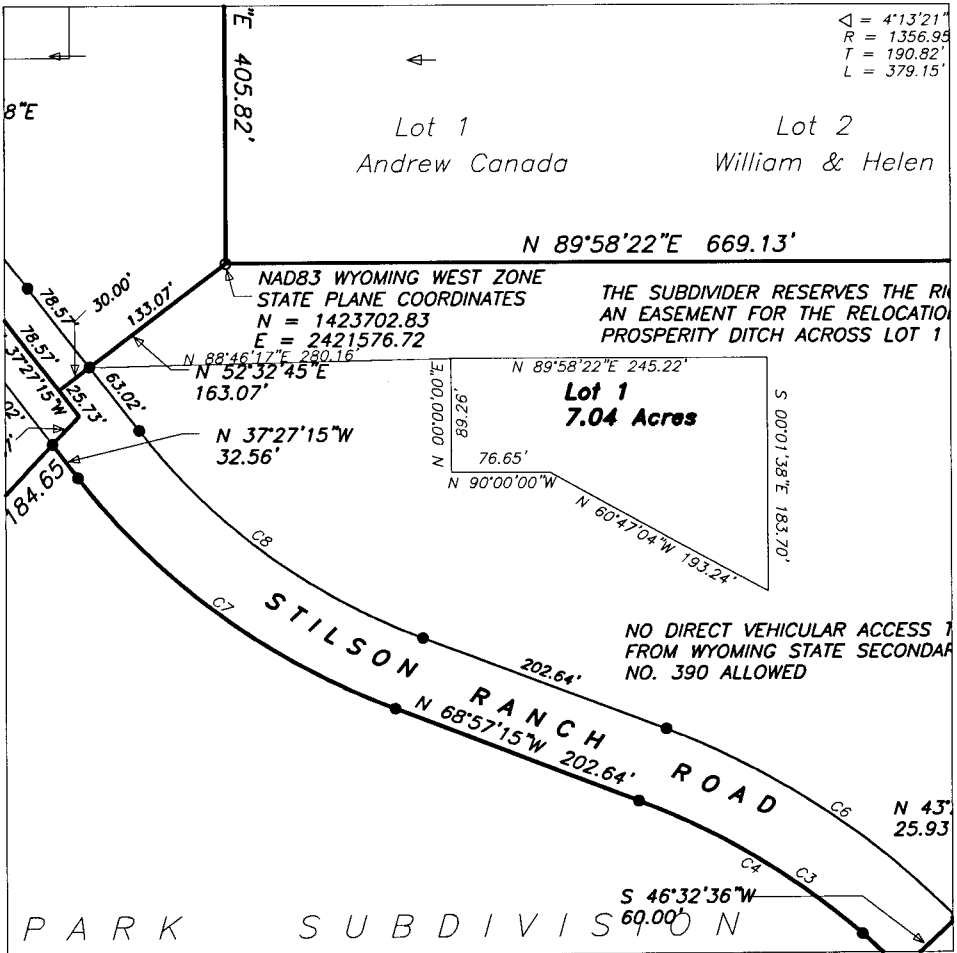

Lot 1
Building Envelope
Stilson Ranch Subdivision
Section 23, T41N, R117W
Jackson Hole, Wyoming

Scale 1 in. = 100 ft.

Lot 7 Pioneer Subdivision 2nd Filing
Terry & Teri Leonard

George W. &
Pauline Leeper

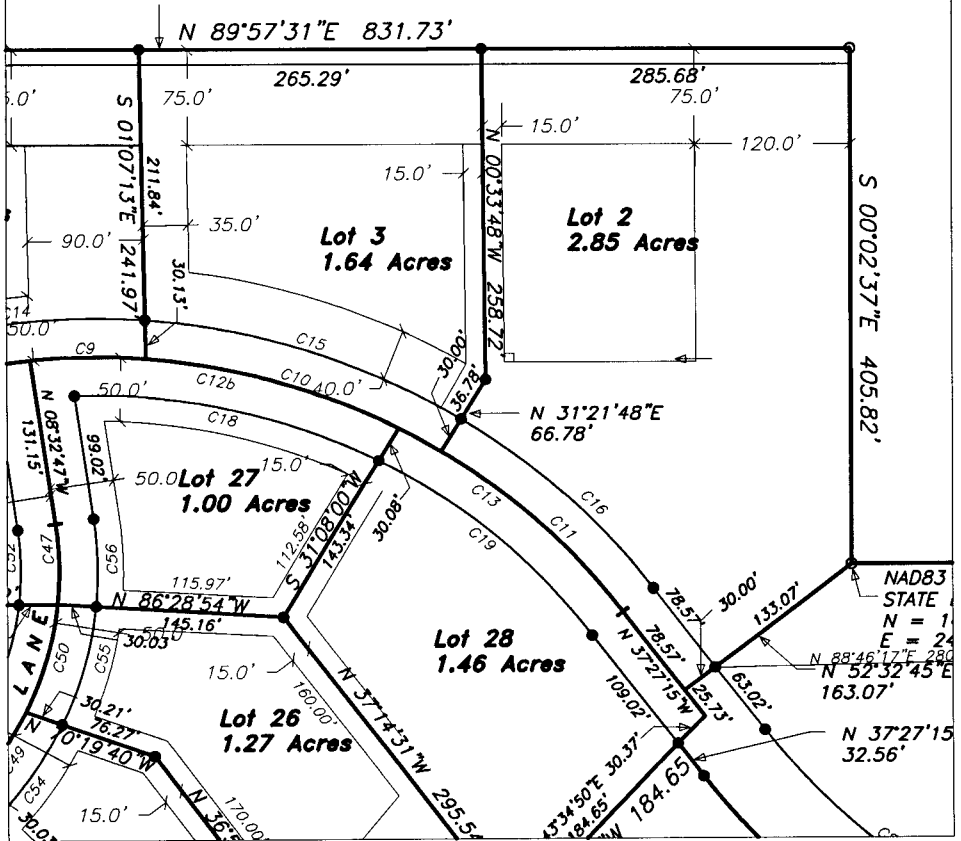

Lot 2
Building Envelope
Stilson Ranch Subdivision
Section 23, T41N, R117W
Jackson Hole, Wyoming

Scale 1 in. = 100 ft.

EXHIBIT D

Lot 7 Pioneer Subdivision 2nd Filing
 Terry & Teri Leonard

George W. &
 Pauline Leeper

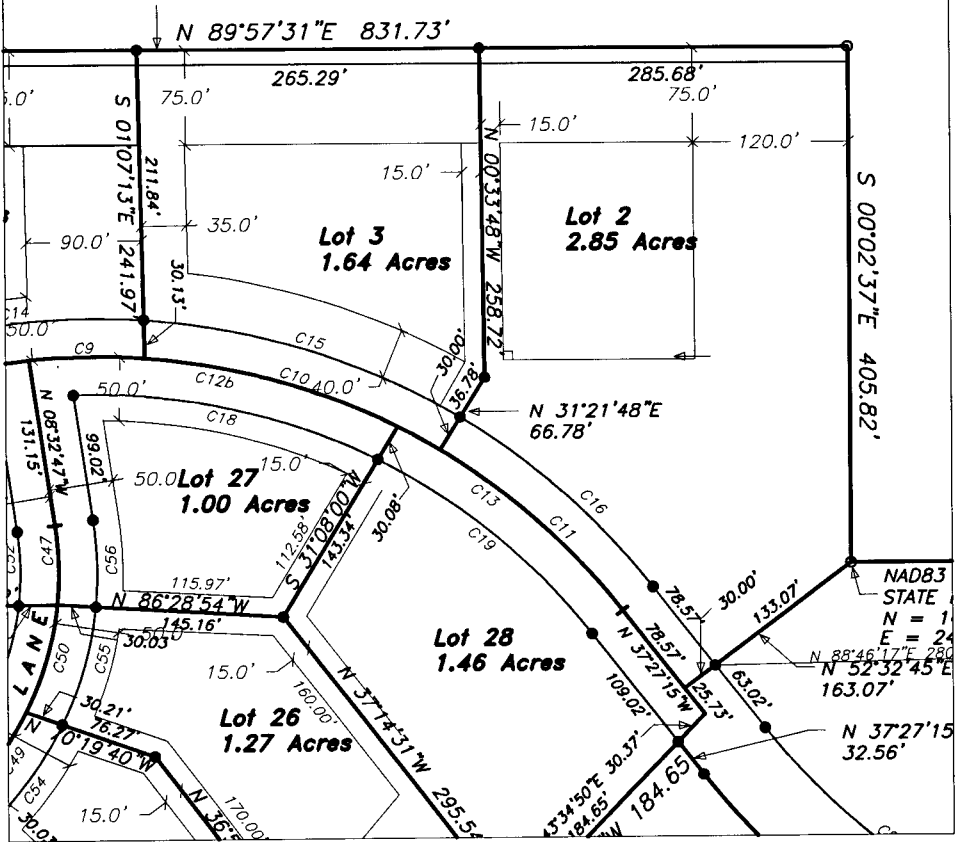

Scale 1 in. = 100 ft.

Lot 3
 Building Envelope
 Stilson Ranch Subdivision
 Section 23, T41N, R117W
 Jackson Hole, Wyoming

EXHIBIT D

Division 2nd Filing
Fuez

Lot 7 Pioneer Subdivision 2nd Filing
Terry & Teri Leonard

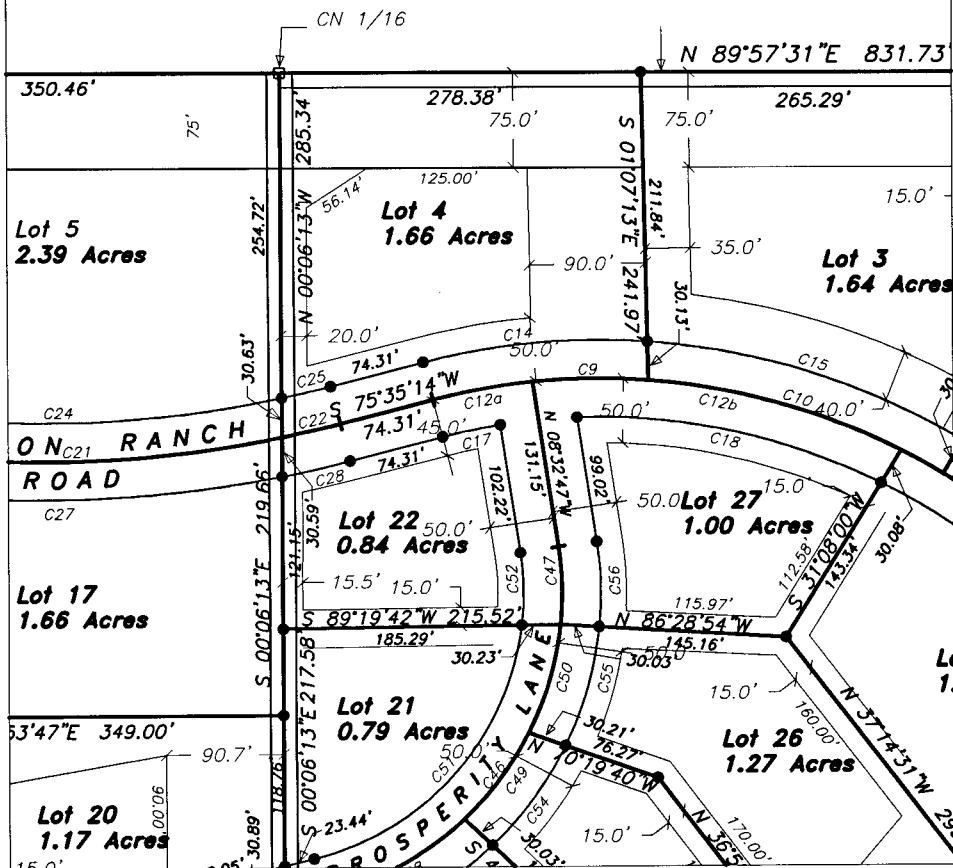

Lot 4
Building Envelope
Stilson Ranch Subdivision
Section 23, T41N, R117W
Jackson Hole, Wyoming

Scale 1 in. = 100 ft.

EXHIBIT D

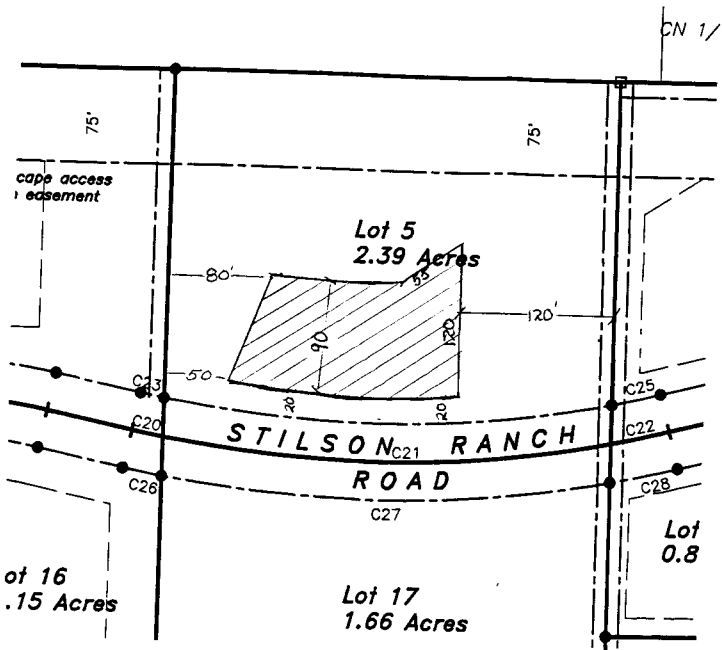

Lot 5
 Building Envelope
 Stilson Ranch Subdivision
 Section 23, T41N, R117W
 Jackson Hole, Wyoming

Scale 1 in. = 100 ft.

EXHIBIT D

Pierce

Jerry Joe & Marie Gatlin

Simon & Connie Tafoya

Peter & M

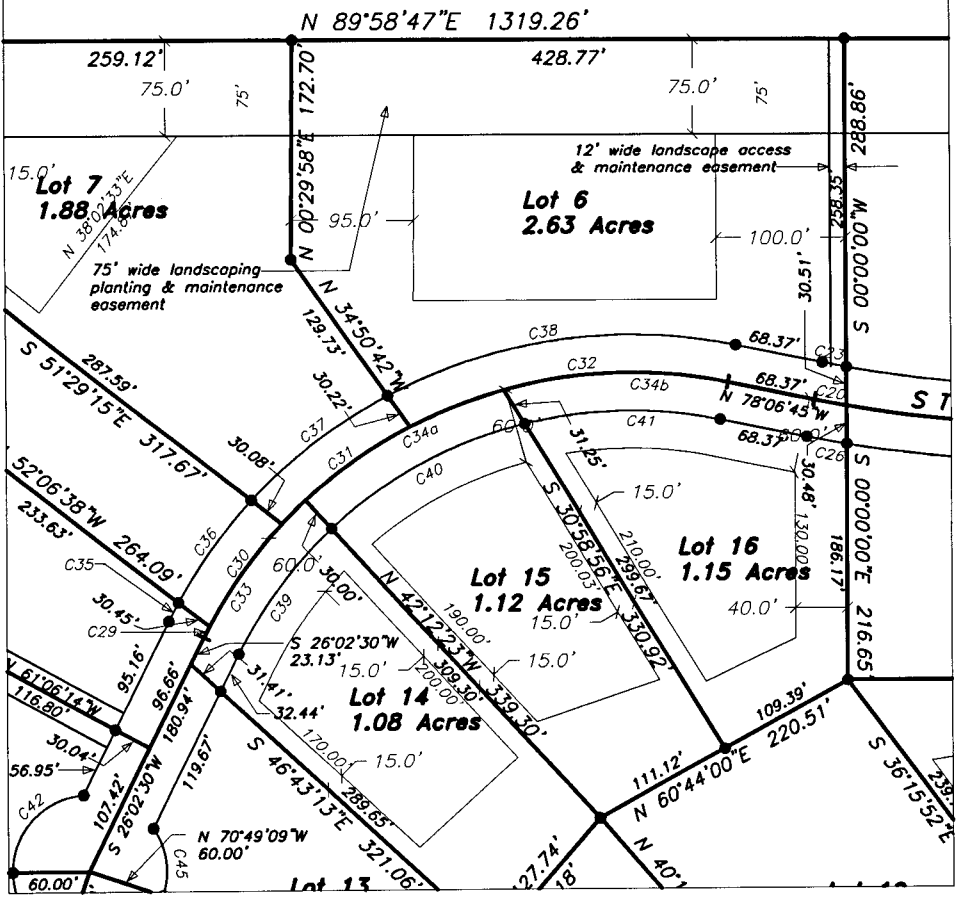

Lot 6
Building Envelope
Stilson Ranch Subdivision
Section 23, T41N, R117W
Jackson Hole, Wyoming

Scale 1 in. = 100 ft.

EXHIBIT D

Katherine Pierce

N = 1424127.00
E = 2419430.805

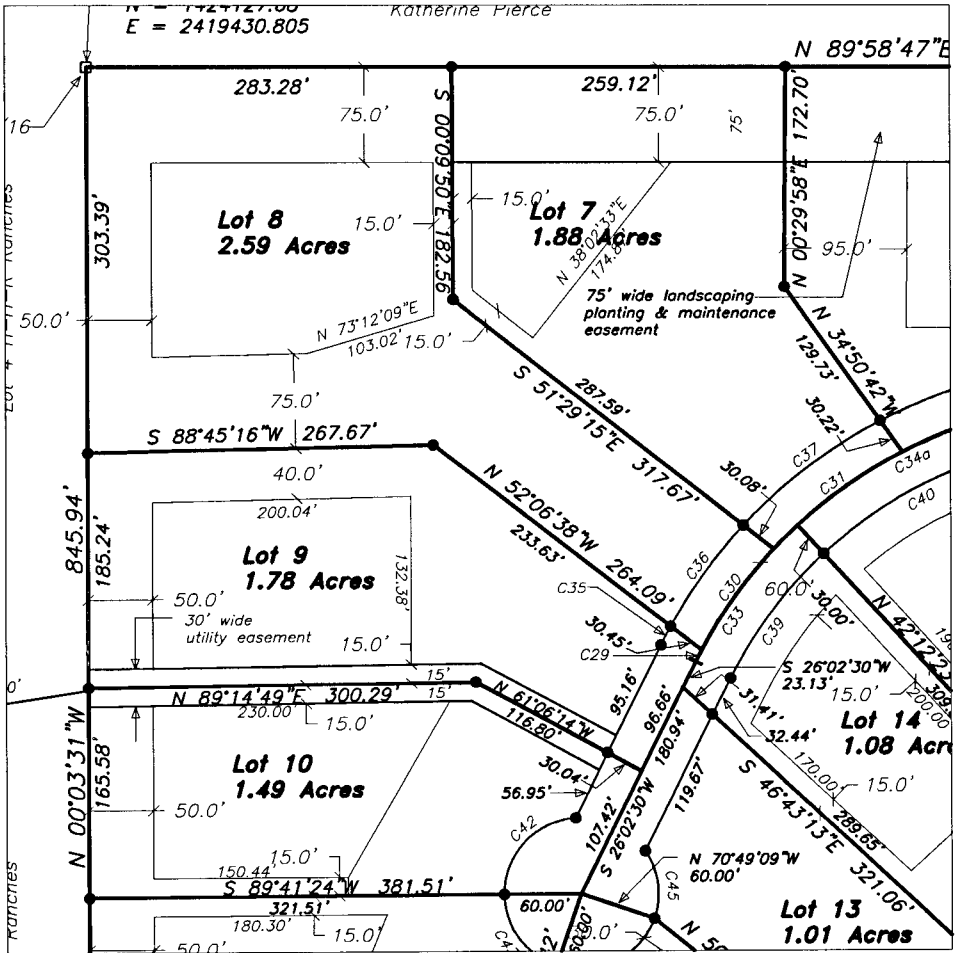

Lot 7
Building Envelope
Stilson Ranch Subdivision
Section 23, T41N, R117W
Jackson Hole, Wyoming

Scale 1 in. = 100 ft.

EXHIBIT D

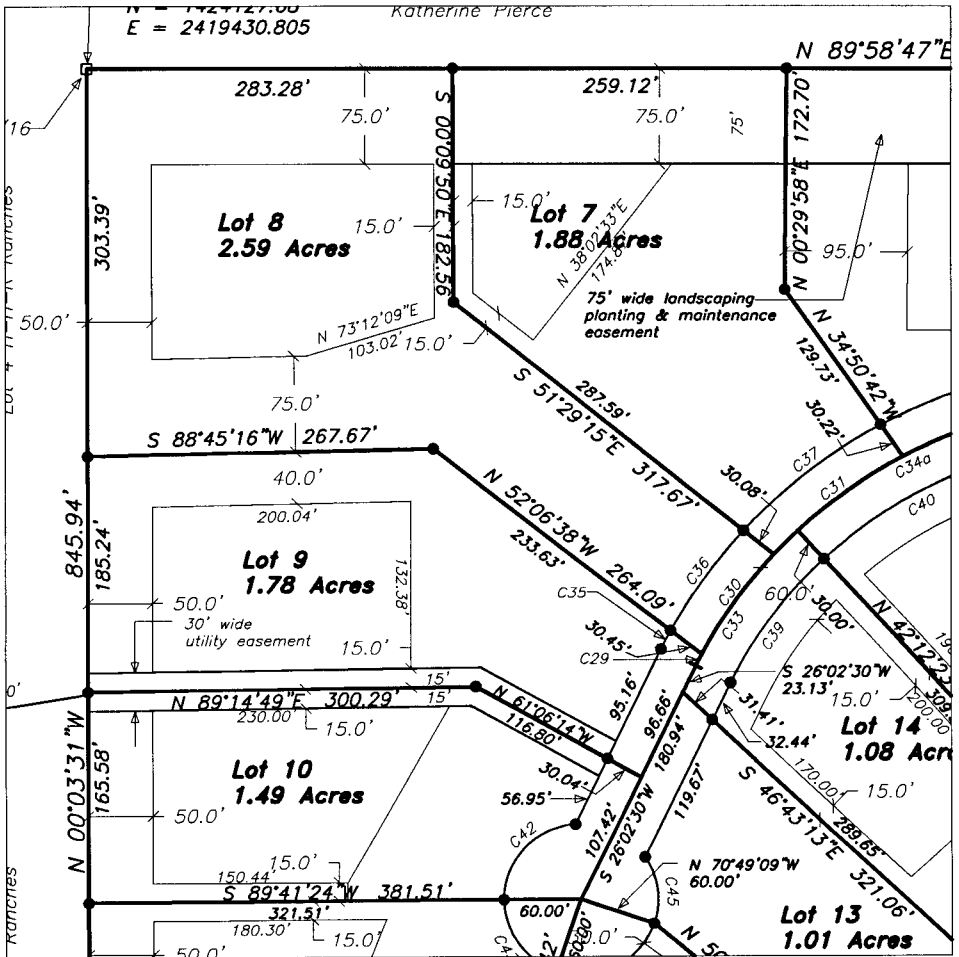

Lot 8
 Building Envelope
 Stilson Ranch Subdivision
 Section 23, T41N, R117W
 Jackson Hole, Wyoming

Scale 1 in. = 100 ft.

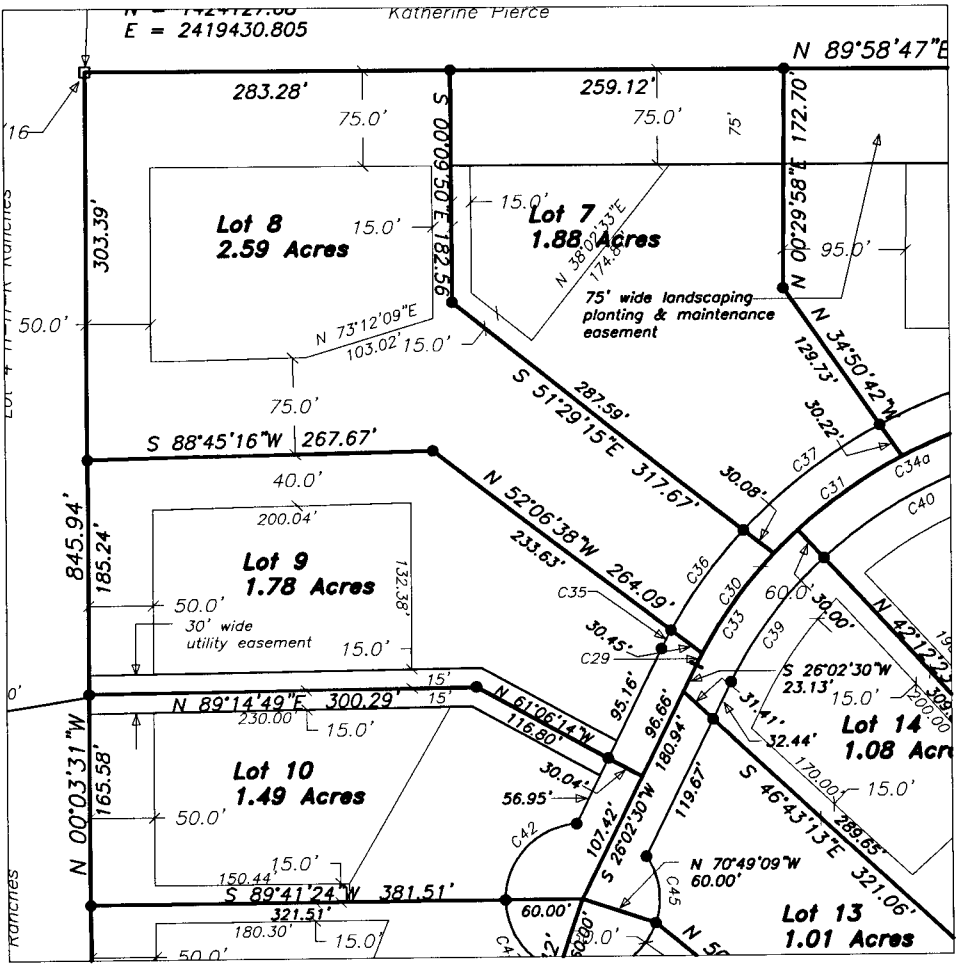

Lot 9
 Building Envelope
 Stilson Ranch Subdivision
 Section 23, T41N, R117W
 Jackson Hole, Wyoming

Scale 1 in. = 100 ft.

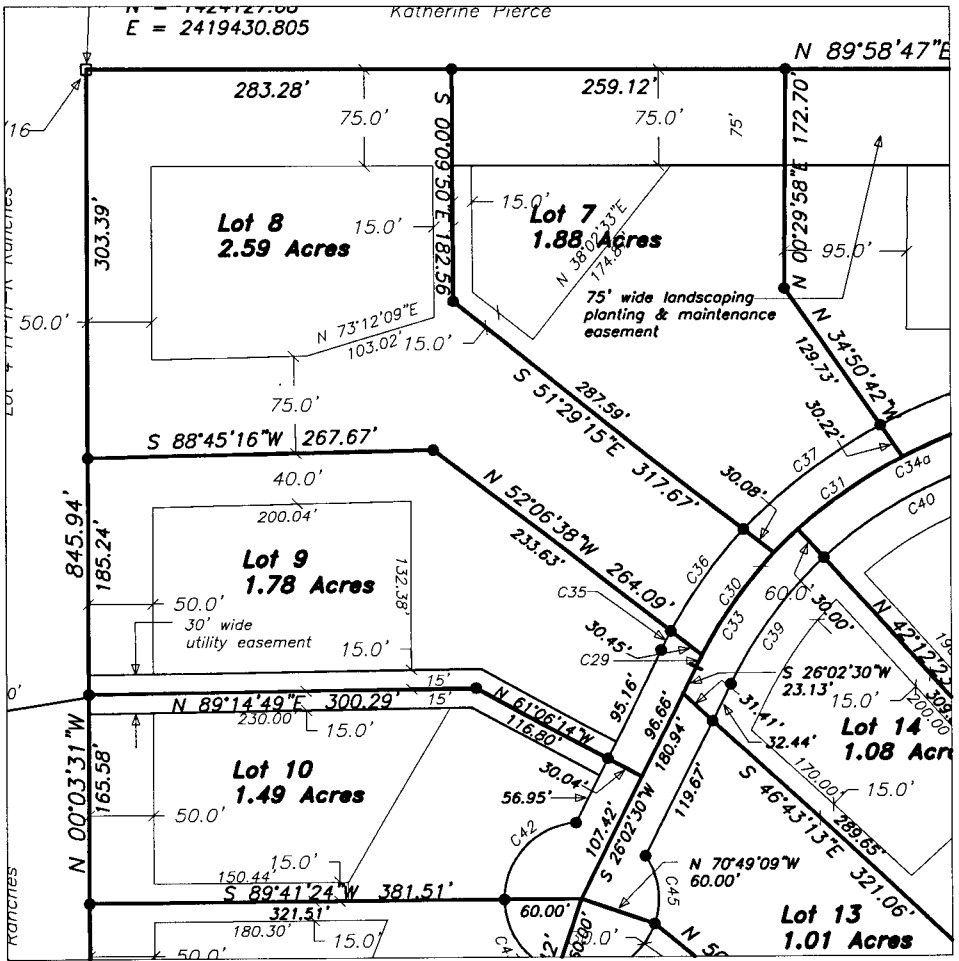

Lot 10
Building Envelope
Stilson Ranch Subdivision
Section 23, T41N, R117W
Jackson Hole, Wyoming

Scale 1 in. = 100 ft.

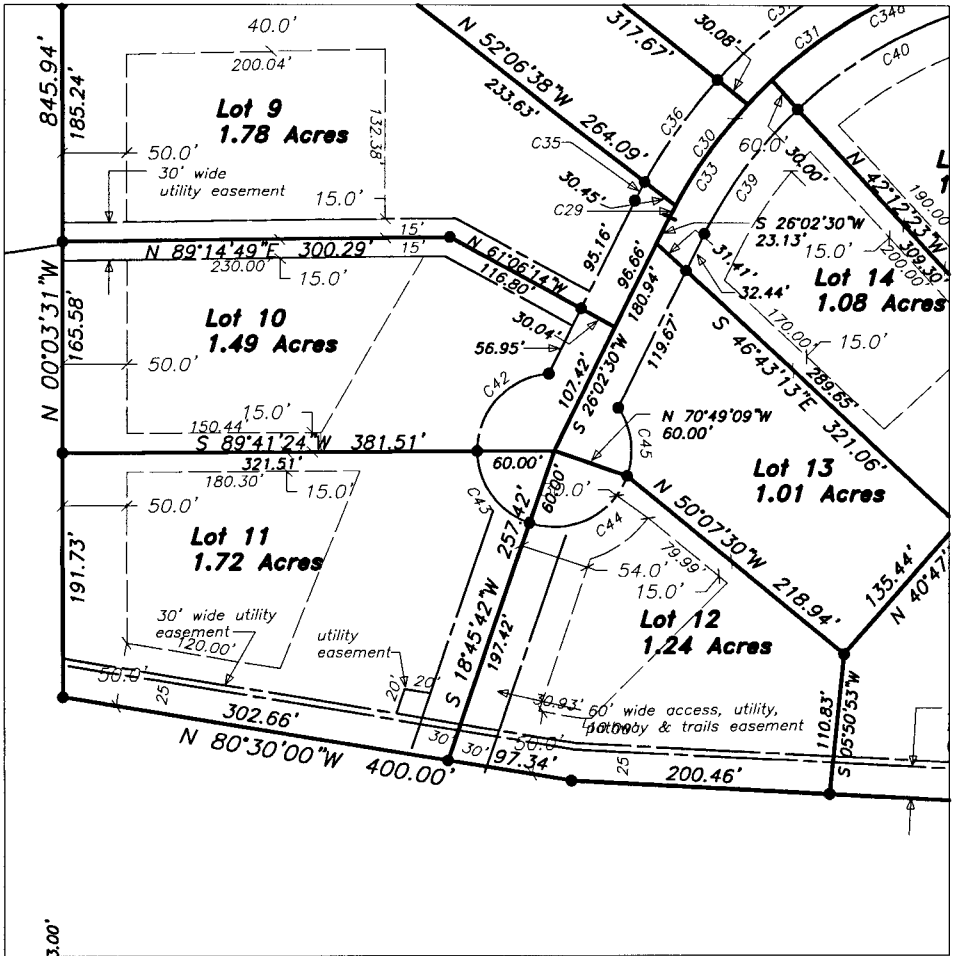

Lot 11
 Building Envelope
 Stilson Ranch Subdivision
 Section 23, T41N, R117W
 Jackson Hole, Wyoming

Scale 1 in. = 100 ft.

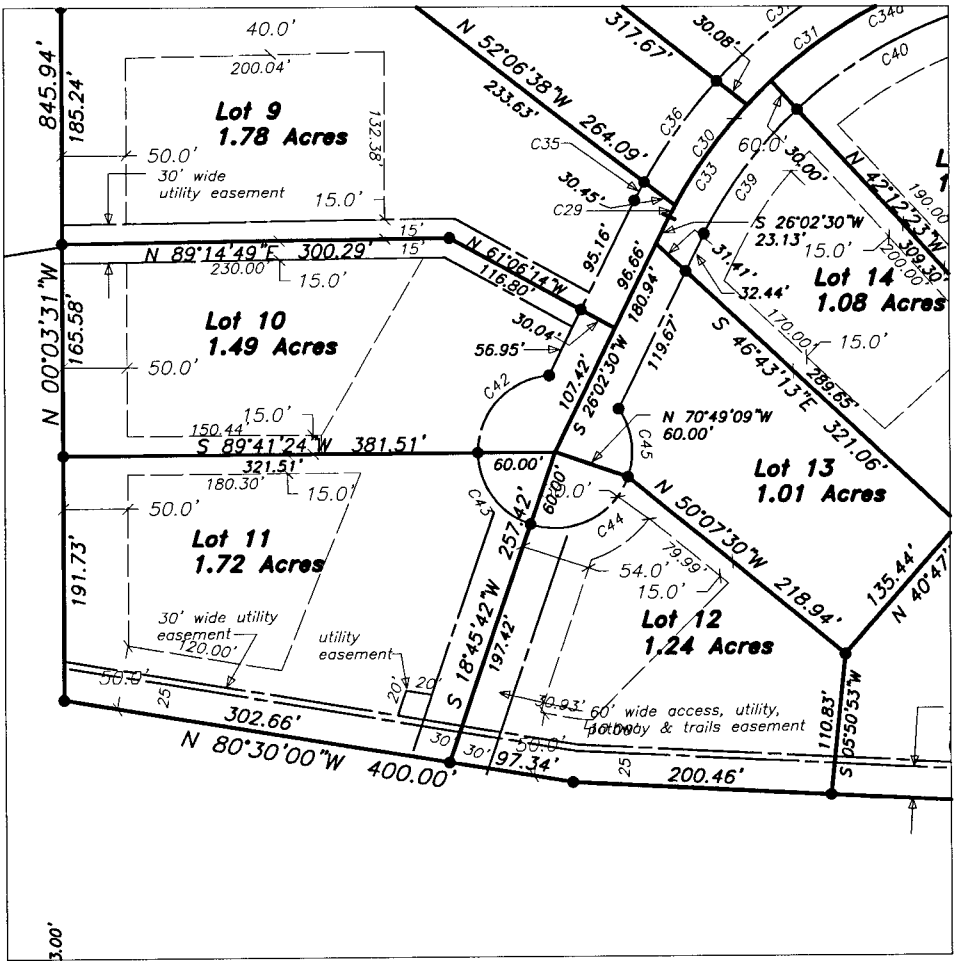

Lot 12
Building Envelope
Stilson Ranch Subdivision
Section 23, T41N, R117W
Jackson Hole, Wyoming

Scale 1 in. = 100 ft.

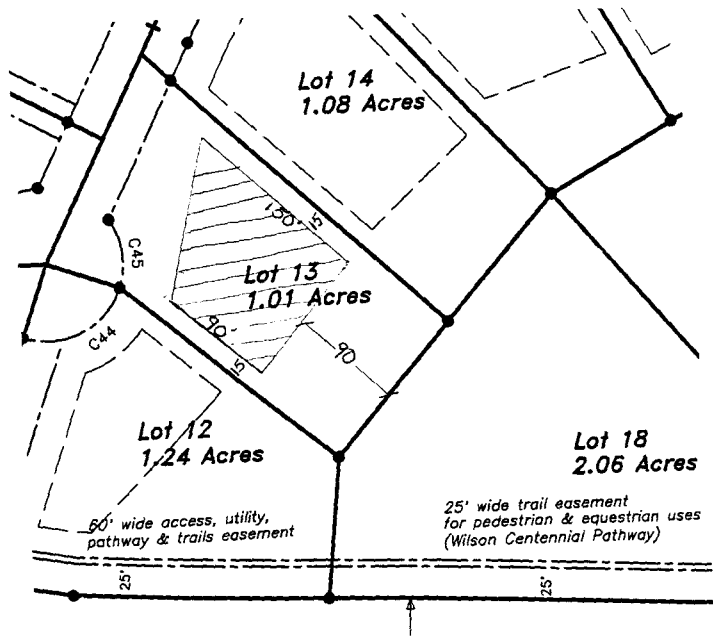

Lot 13
Building Envelope
Stilson Ranch Subdivision
Section 23, T41N, R117W
Jackson Hole, Wyoming

Scale 1 in. = 100 ft.

EXHIBIT D

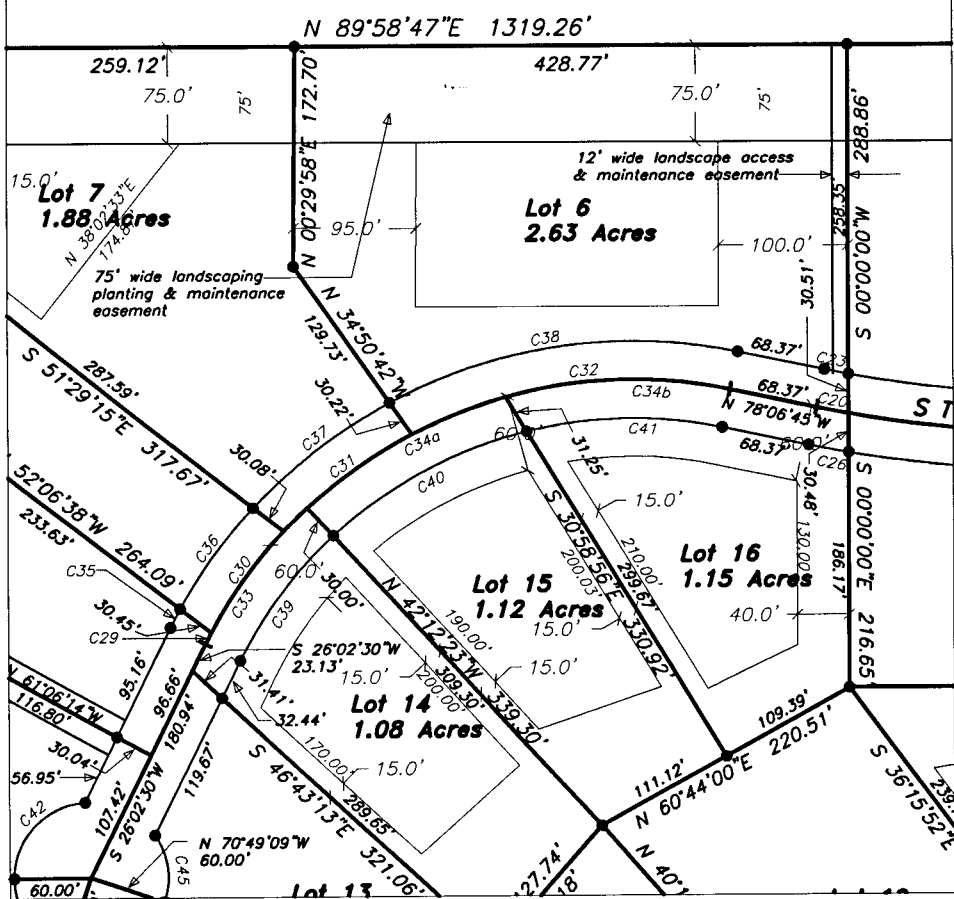

Lot 15
Building Envelope
Stilson Ranch Subdivision
Section 23, T41N, R117W
Jackson Hole, Wyoming

Scale 1 in. = 100 ft.

Pierce

Jerry Joe & Marie Gatlin

Simon & Connie Tafoya

Peter & M

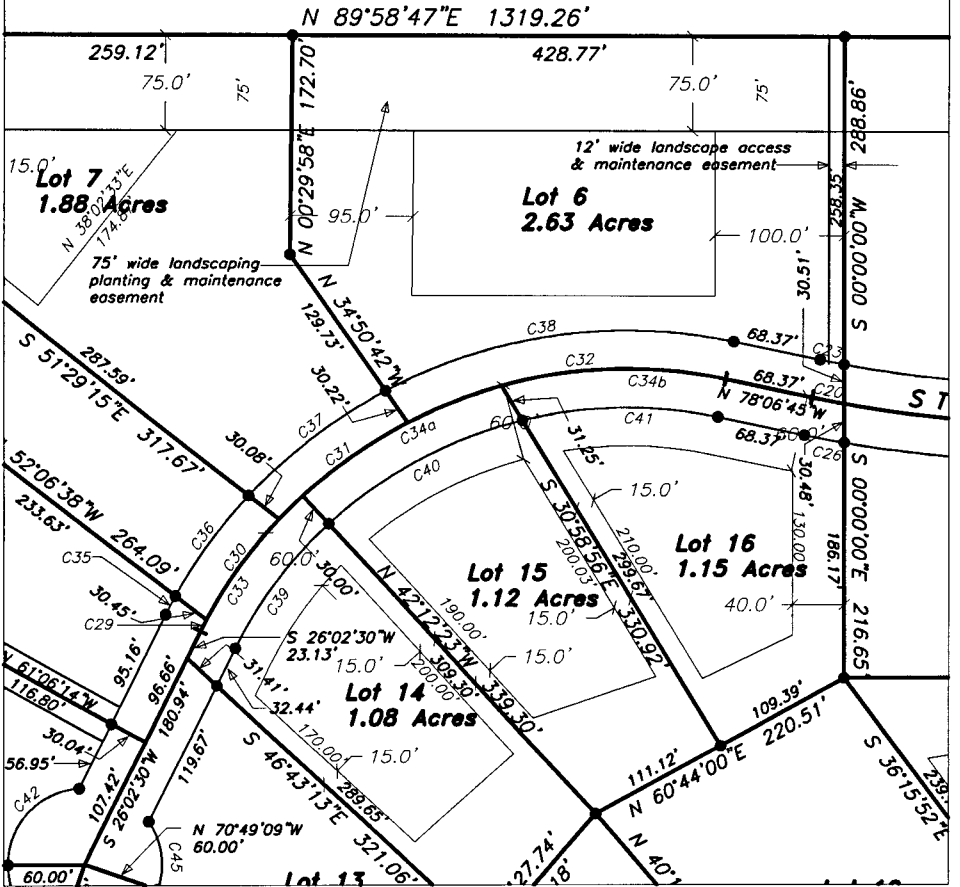

Lot 16
 Building Envelope
 Stilson Ranch Subdivision
 Section 23, T41N, R117W
 Jackson Hole, Wyoming

Scale 1 in. = 100 ft.

EXHIBIT D

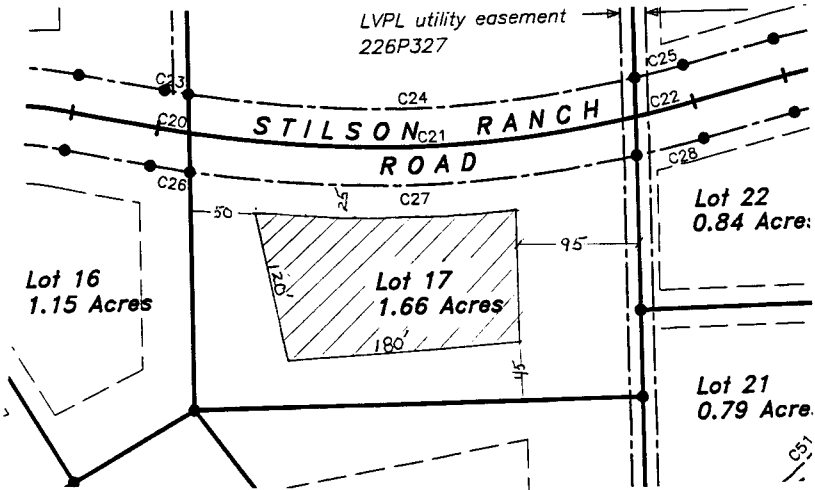

Lot 17
Building Envelope
Stilson Ranch Subdivision
Section 23, T41N, R117W
Jackson Hole, Wyoming

Scale 1 in. = 100 ft.

EXHIBIT D

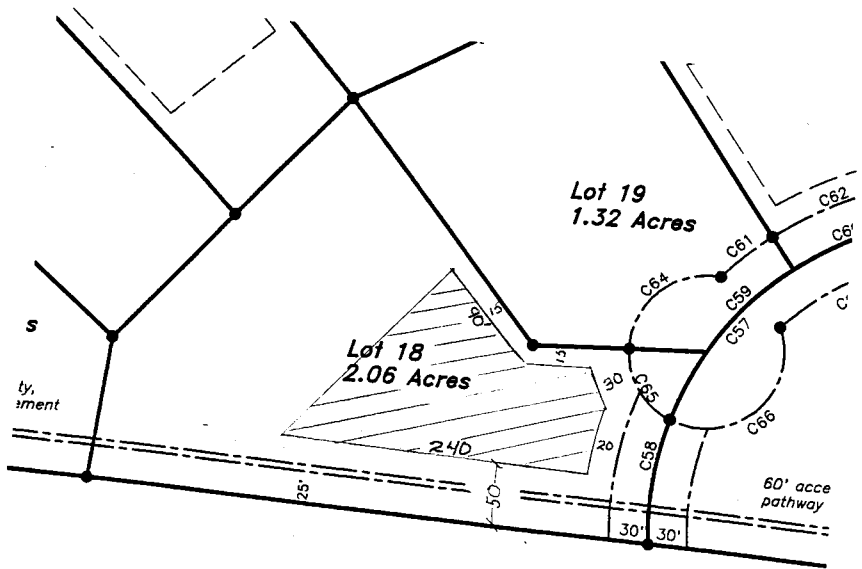

Lot 18
Building Envelope
Stilson Ranch Subdivision
Section 23, T41N, R117W
Jackson Hole, Wyoming

Scale 1 in. = 100 ft.

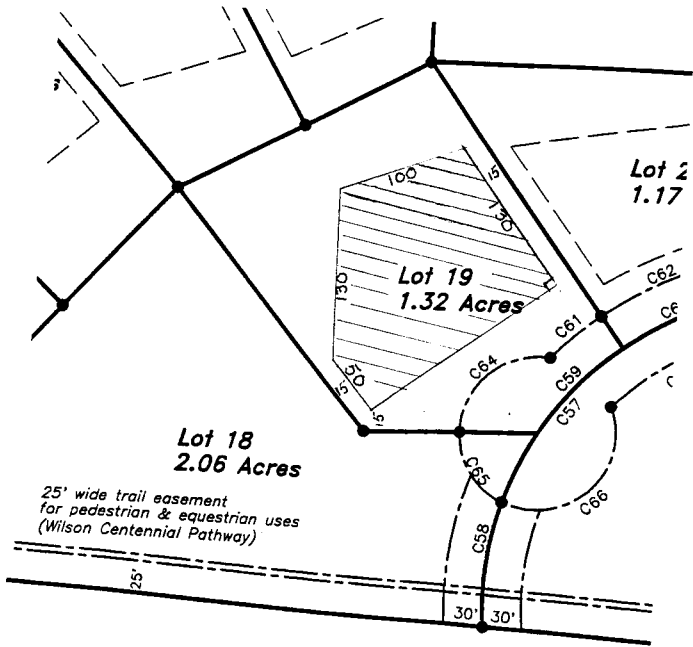

Lot 19
Building Envelope
Stilson Ranch Subdivision
Section 23, T41N, R117W
Jackson Hole, Wyoming

Scale 1 in. = 100 ft.

EXHIBIT D

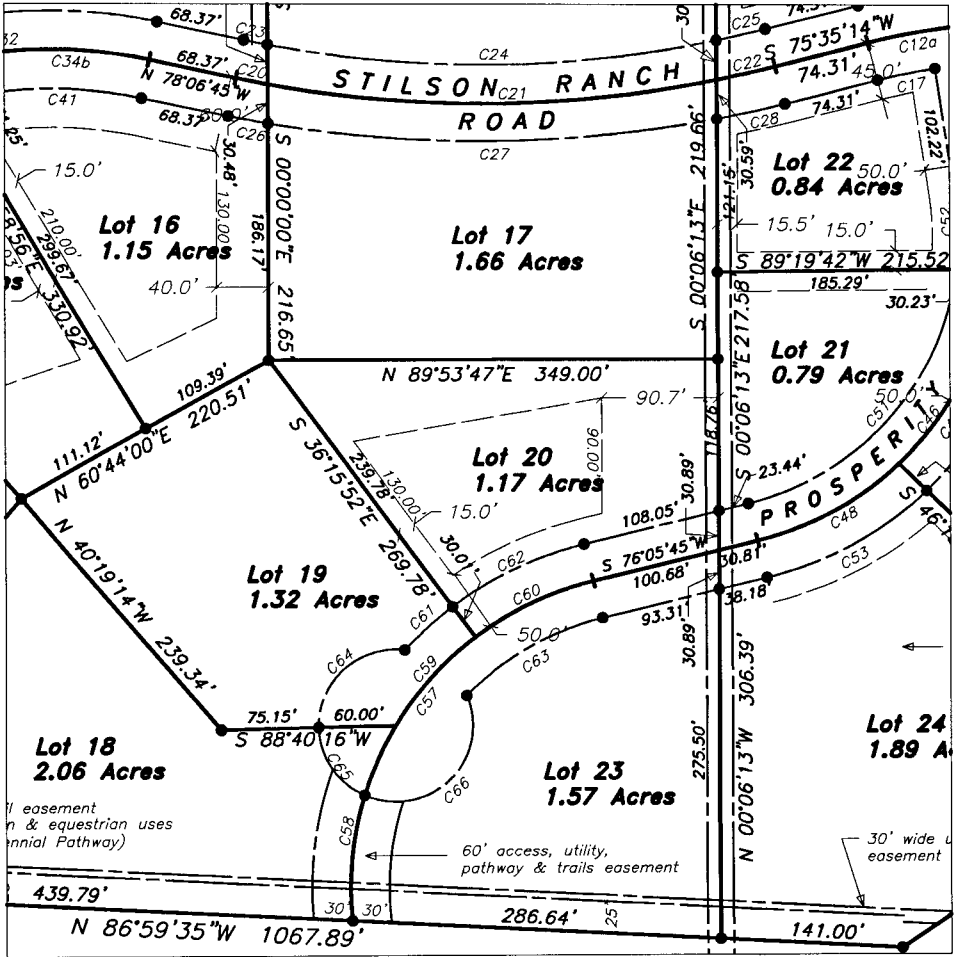

Lot 20
 Building Envelope
 Stilson Ranch Subdivision
 Section 23, T41N, R117W
 Jackson Hole, Wyoming

Scale 1 in. = 100 ft.

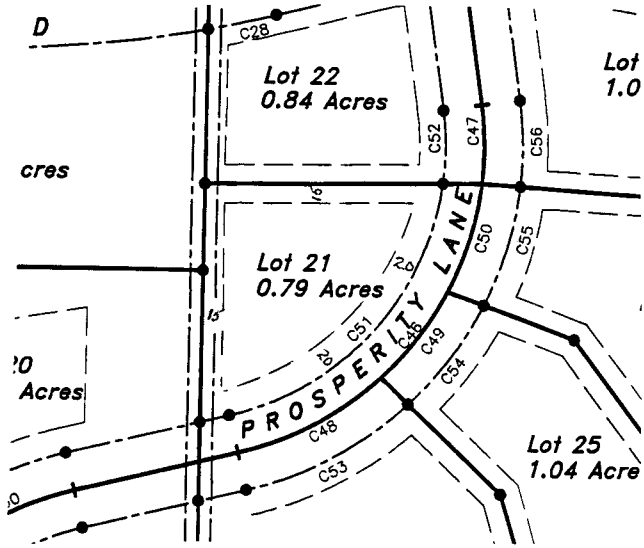

Lot 21
Building Envelope
Stilson Ranch Subdivision
Section 23, T41N, R117W
Jackson Hole, Wyoming

Scale 1 in. = 100 ft.

EXHIBIT D

Division 2nd Filing
Fuez

Lot 7 Pioneer Subdivision 2nd Filing
Terry & Teri Leonard

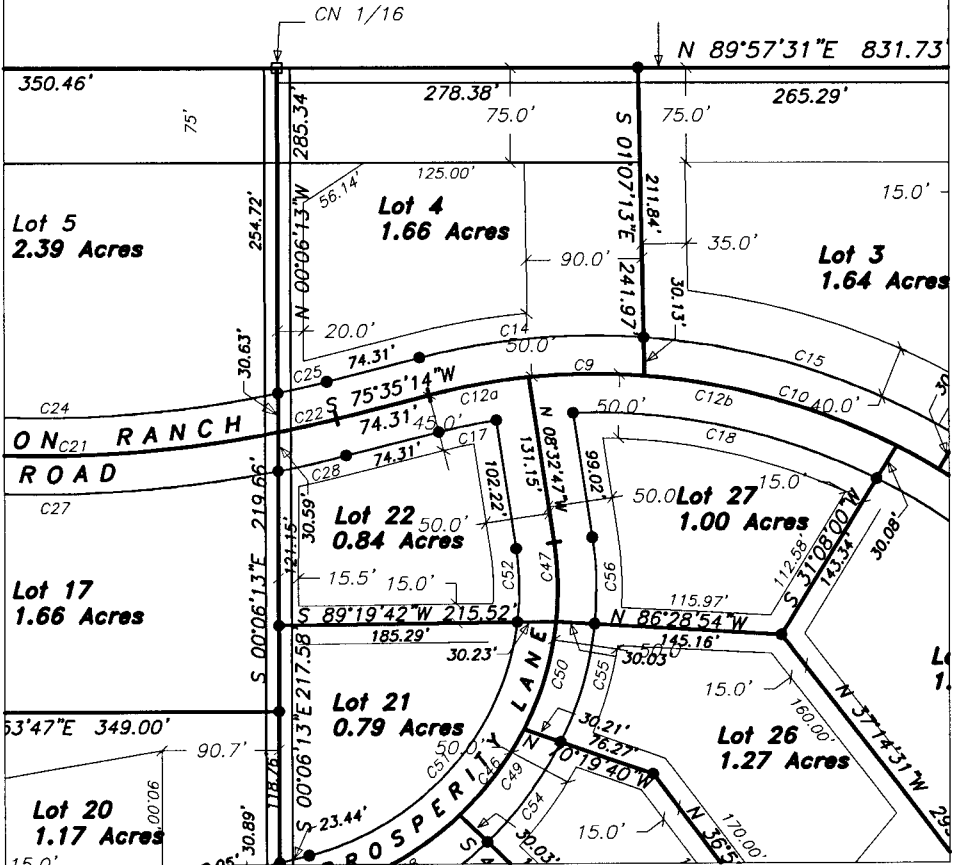

Lot 22
Building Envelope
Stilson Ranch Subdivision
Section 23, T41N, R117W
Jackson Hole, Wyoming

Scale 1 in. = 100 ft.

EXHIBIT D

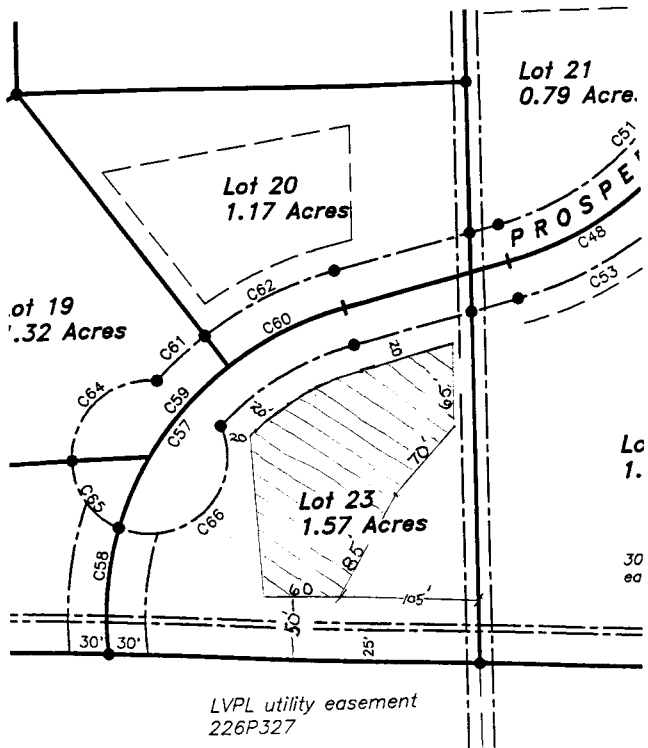

Lot 23
Building Envelope
Stilson Ranch Subdivision
Section 23, T41N, R117W
Jackson Hole, Wyoming

Scale 1 in. = 100 ft.

EXHIBIT D

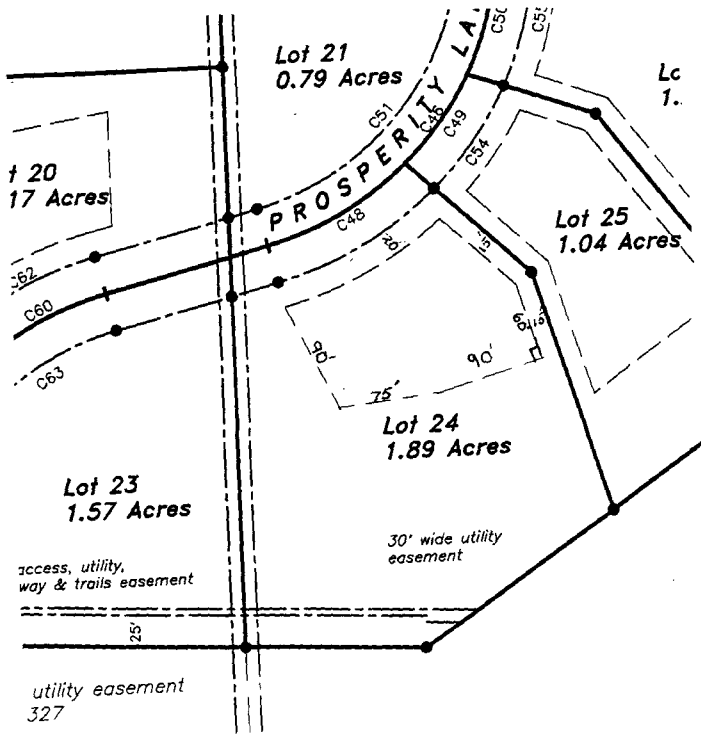

Lot 24
Building Envelope
Stilson Ranch Subdivision
Section 23, T41N, R117W
Jackson Hole, Wyoming

Scale 1 in. = 100 ft.

EXHIBIT 1

Katherine Pierce

N = 1424127.00
E = 2419430.805

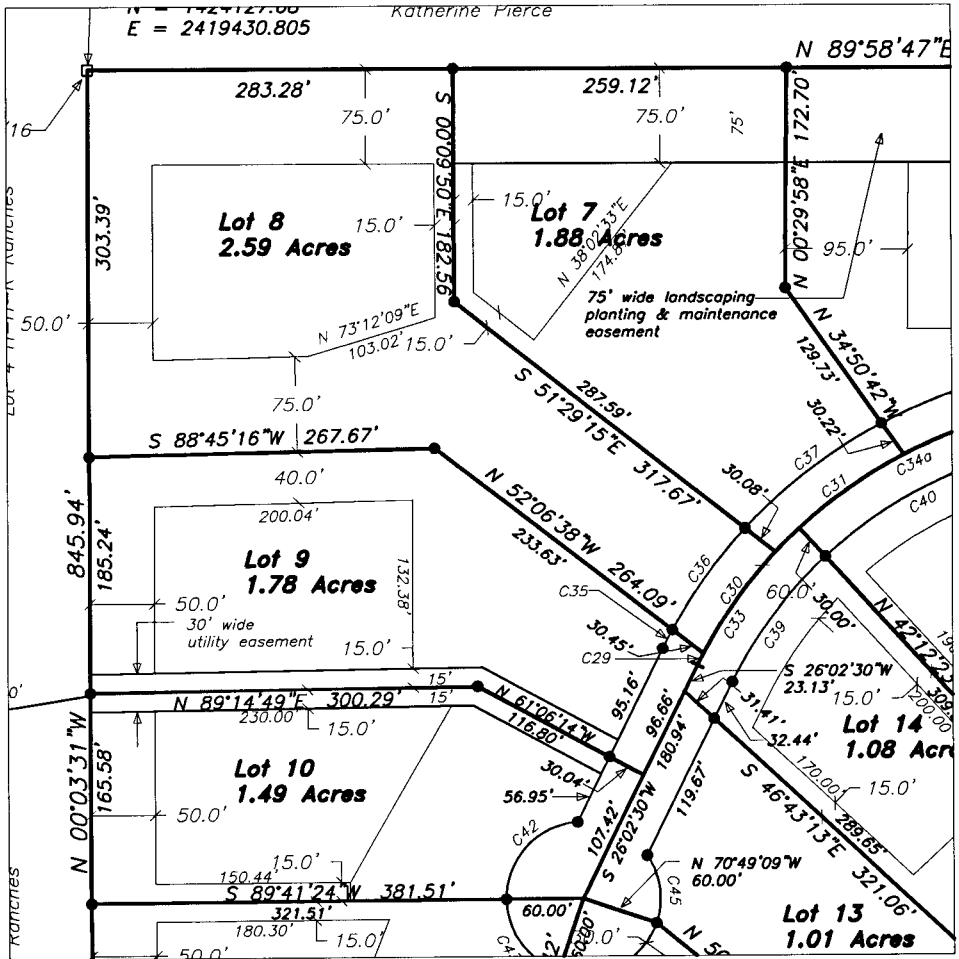

Lot 25
Building Envelope
 Stilson Ranch Subdivision
 Section 23, T41N, R117W
 Jackson Hole, Wyoming

Scale 1 in. = 100 ft.

EXHIBIT D

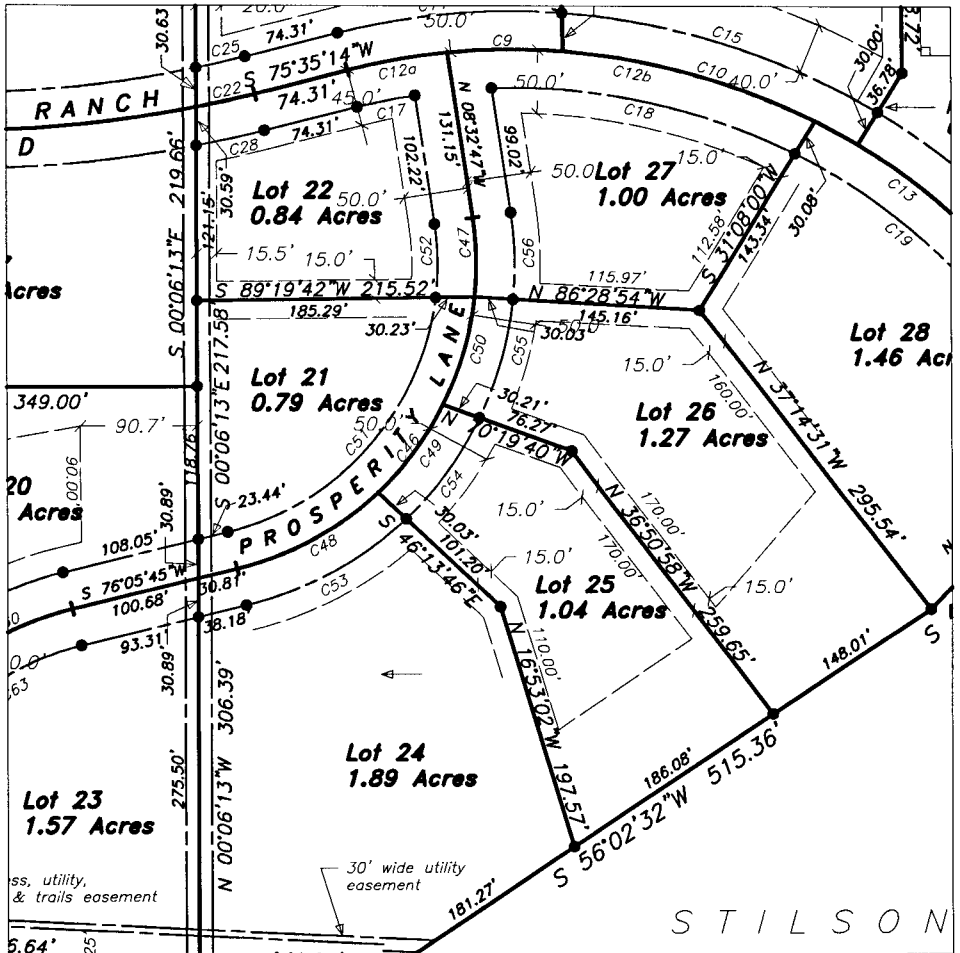

Lot 26
Building Envelope
Stilson Ranch Subdivision
Section 23, T41N, R117W
Jackson Hole, Wyoming

Scale 1 in. = 100 ft.

Lot 7 Pioneer Subdivision 2nd Filing
Terry & Teri Leonard

George W. &
Pauline Leeper

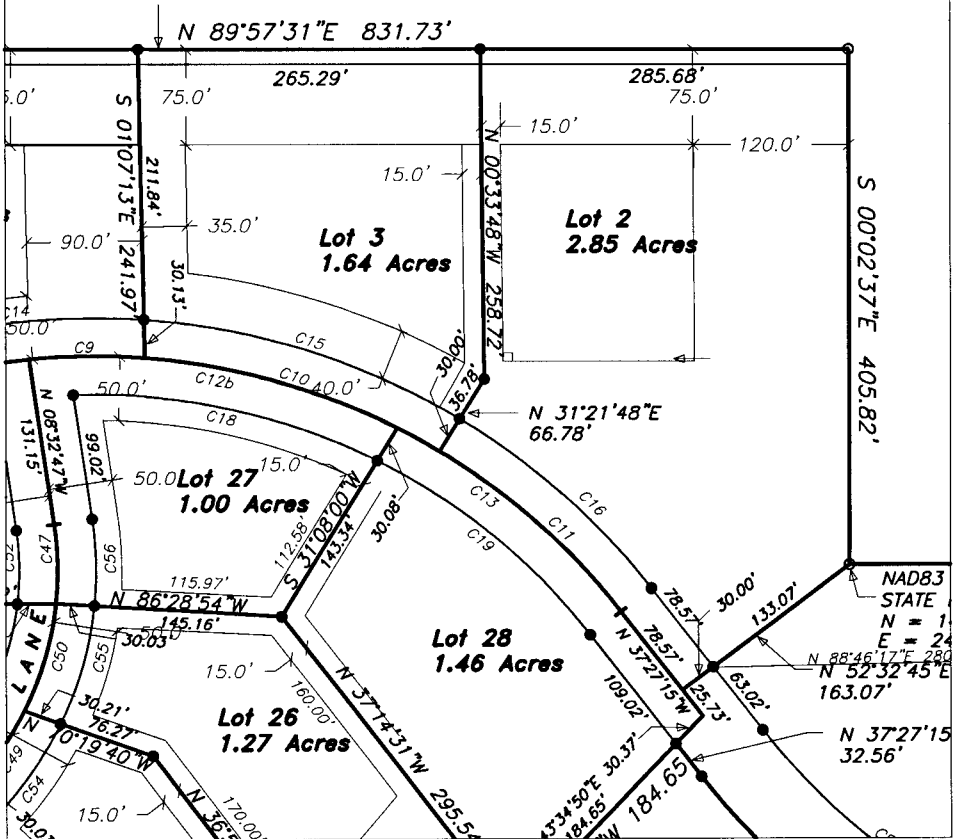

Lot 27
Building Envelope
Stilson Ranch Subdivision
Section 23, T41N, R117W
Jackson Hole, Wyoming

Scale 1 in. = 100 ft.

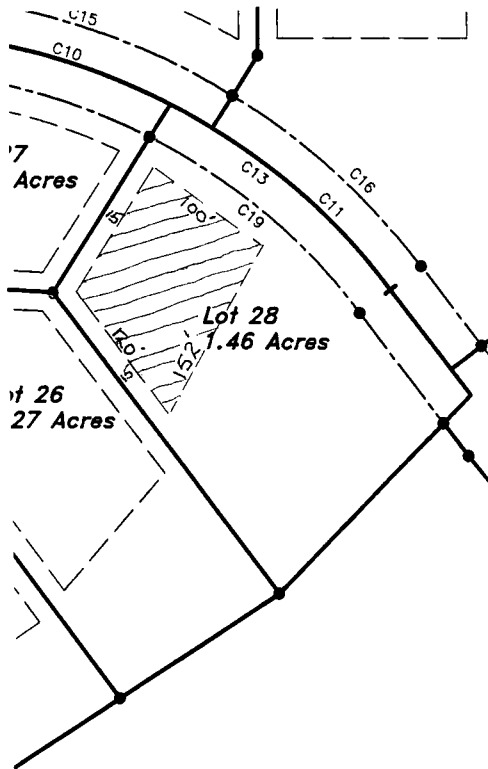

Lot 28
Building Envelope
Stilson Ranch Subdivision
Section 23, T41N, R117W
Jackson Hole, Wyoming

Scale 1 in. = 100 ft.

EXHIBIT D